PHOTOGRAPHS

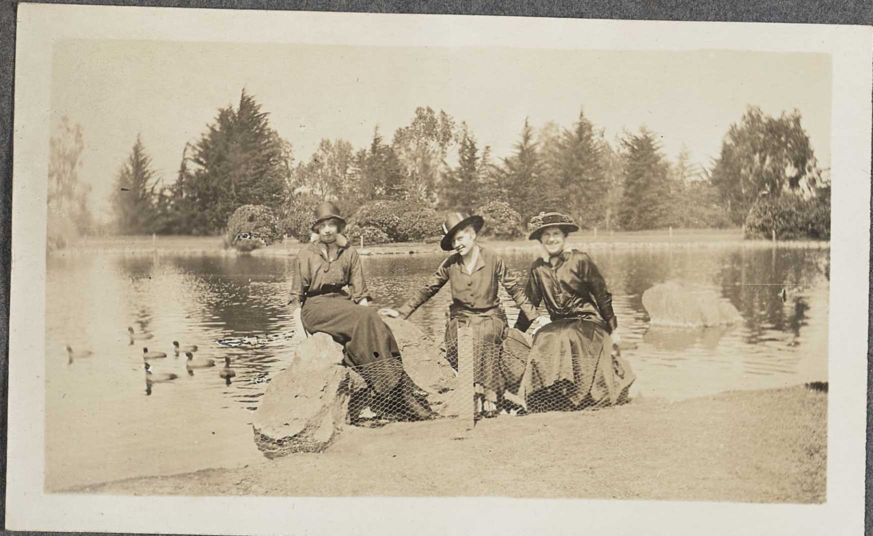

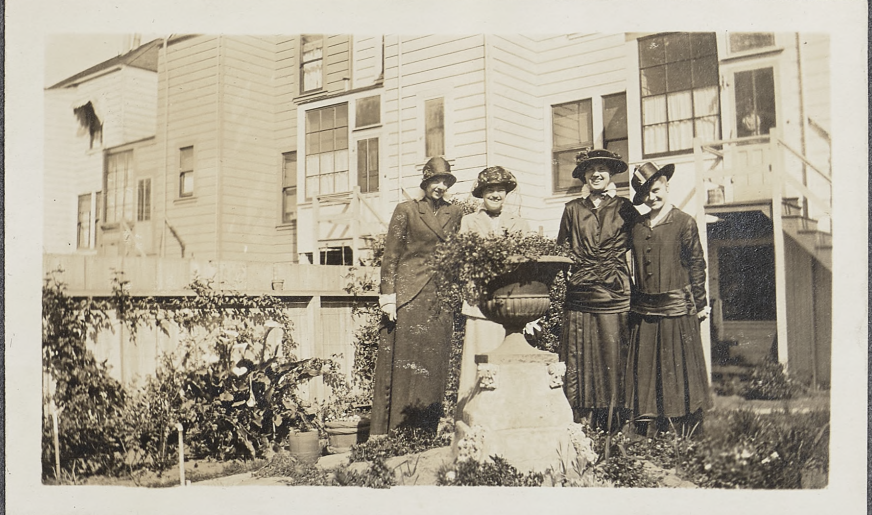

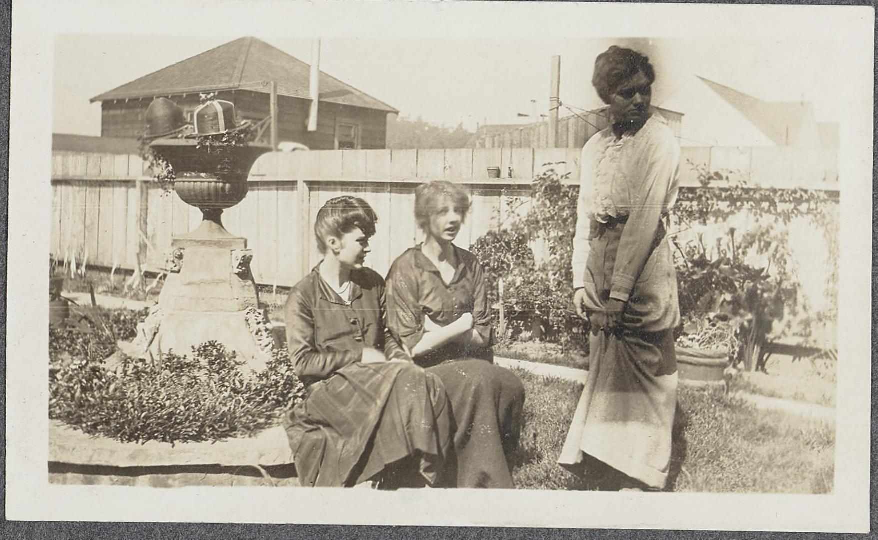

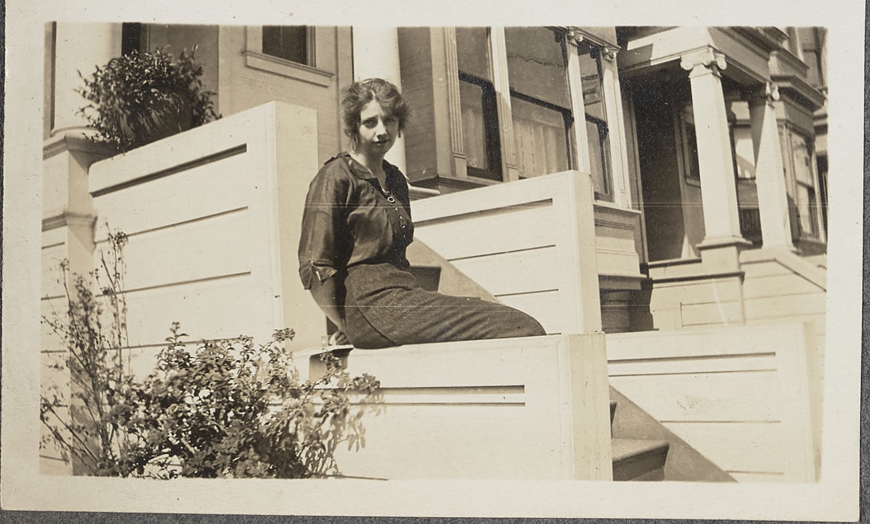

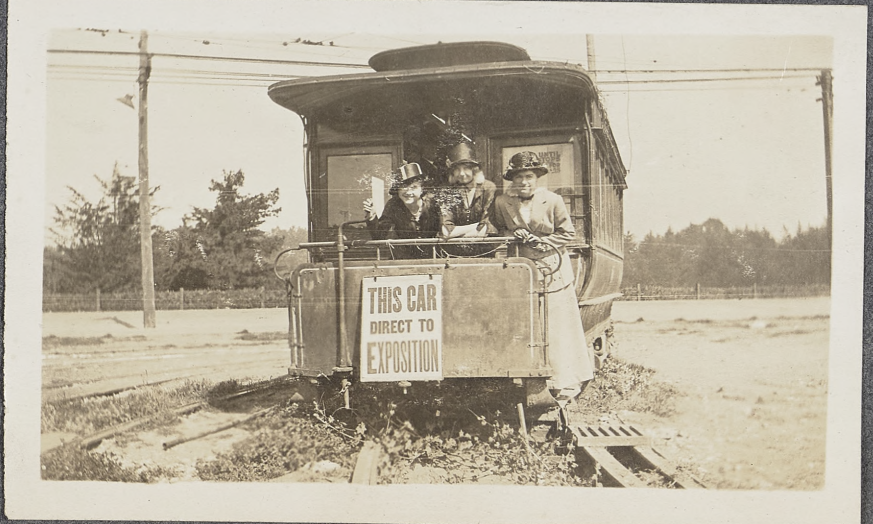
THIS CAR
DIRECT TO
EXPOSITION

10¢ REWARD

Ethel Ward

KEEP OUT
BEWARE
OF
ARREST

AT THE FIRE

Sitting on a bridge

Harry and Ethel

Near the station

The Greasy Pole

1908

On the Mill

At the Playground

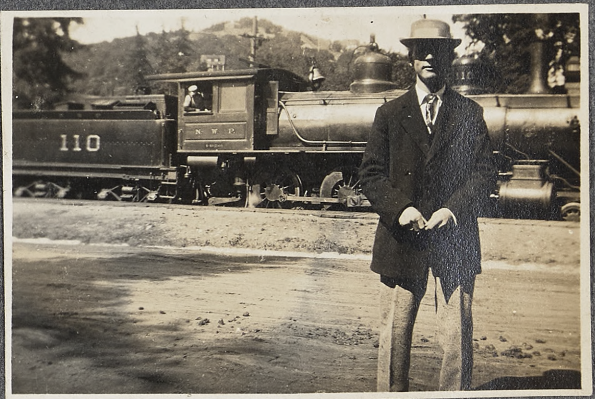

At the depot

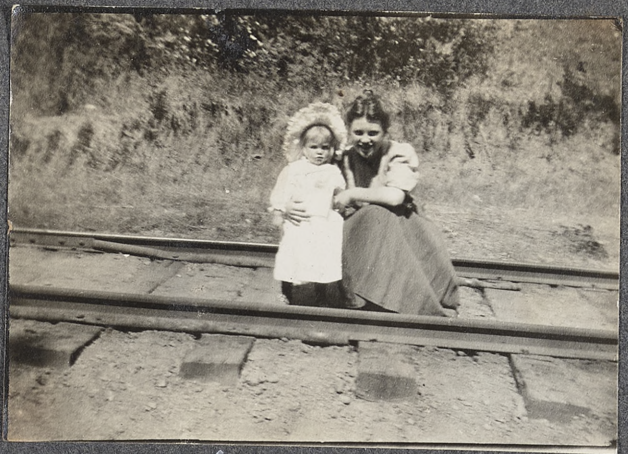

On the R.R. track

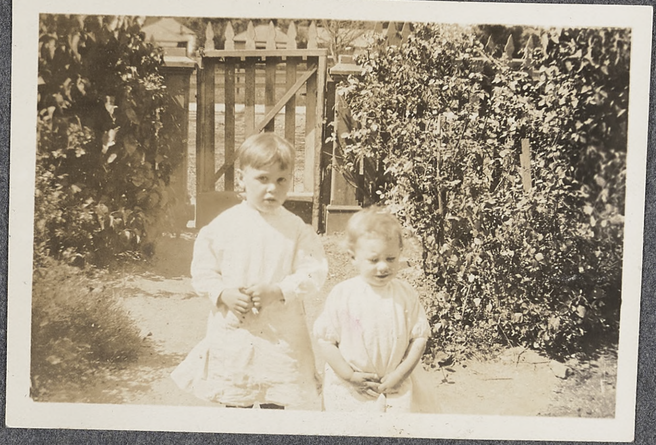

Lois and Clare
July 4, 1909

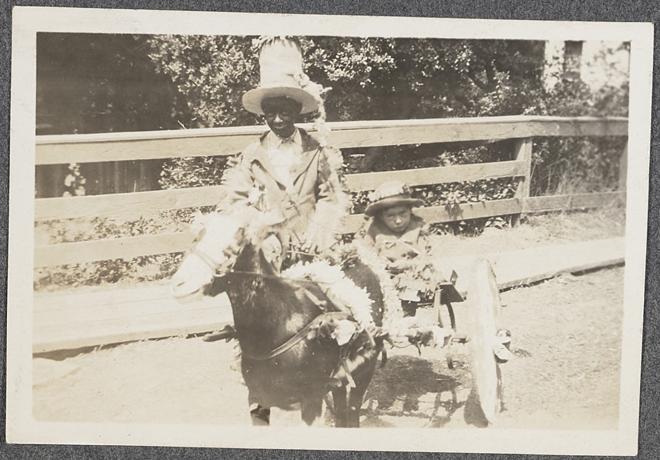

GOAT-CART

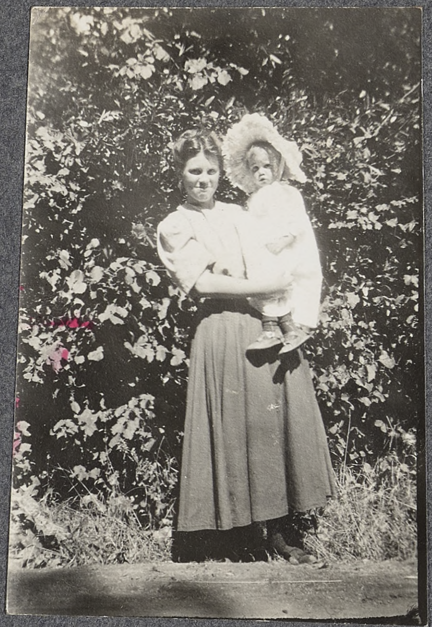

Thelma
and
Lois

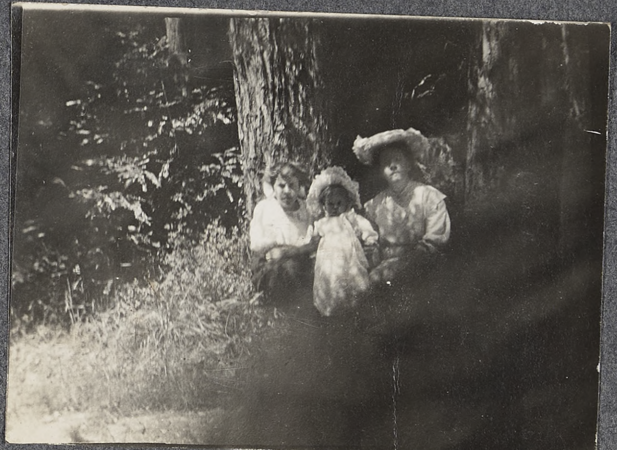

Elsie Riemann
Lois
Maude Henderson

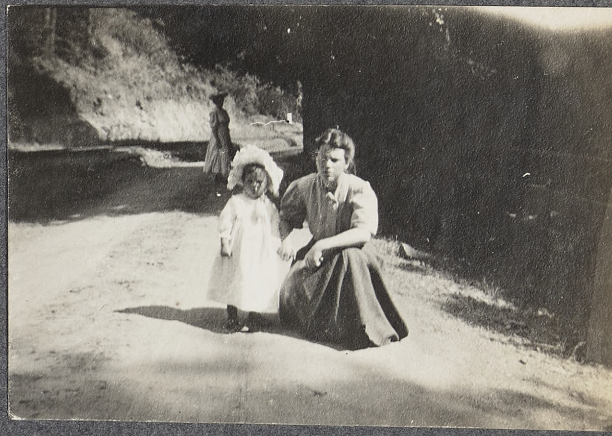

Here we are again

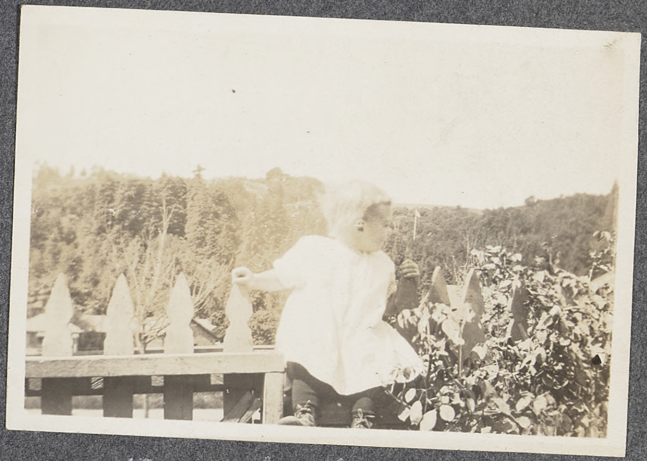

On the Gatepost
July 4, 1909

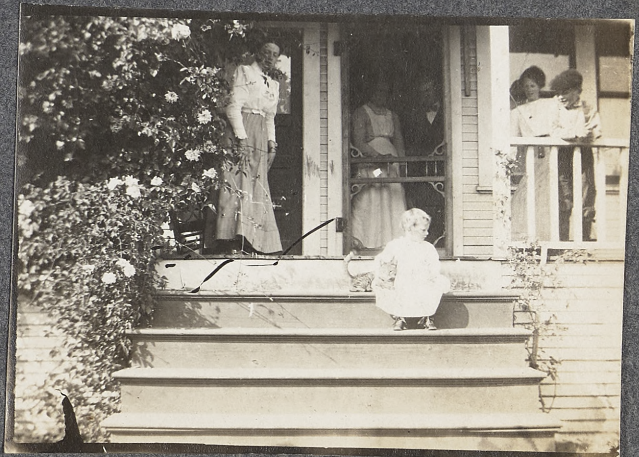

On the front porch.

EDNA'S VACATION — 1910

LOMITA PARK 5/17/10

On the steep bridge

Lunch.
Redwoods February 20, 1910.

Golden Gate Park 5/30/10

Conquered Apr. 3, 1910

Dorothy

Fort Baker April 3, 1910

OH YOU
SPRING
HATS

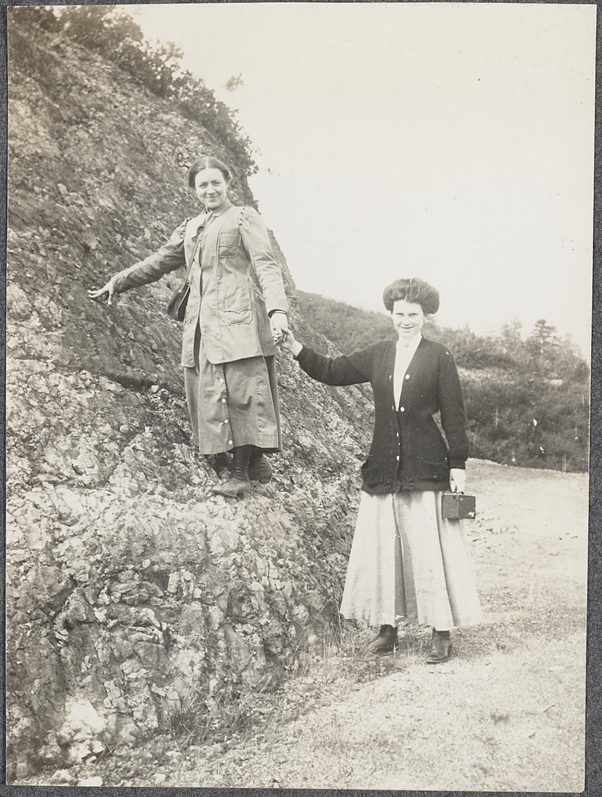

We didn't climb that bank.

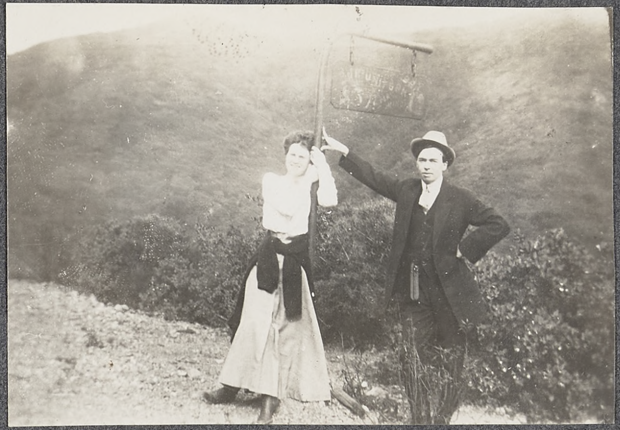

On the way home.

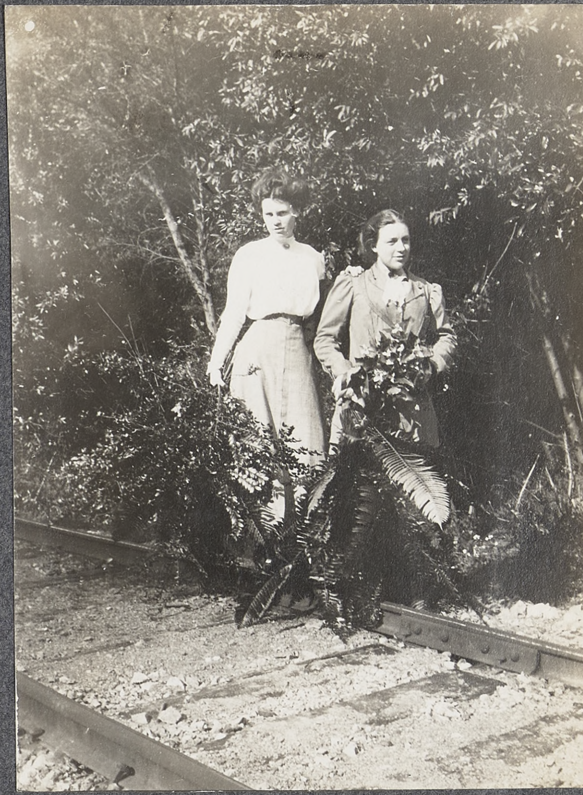

Ferns, Flowers and Huckleberry — and girls

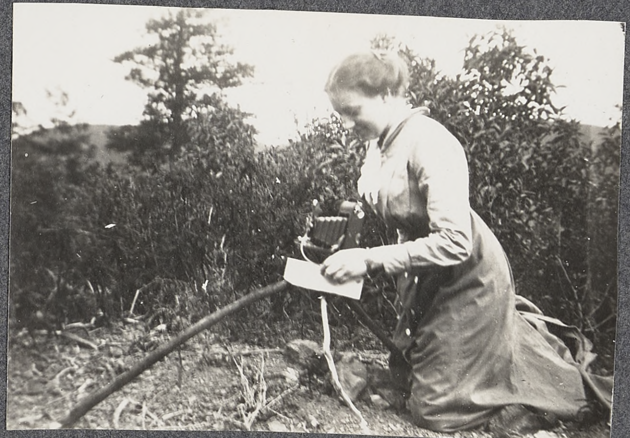

A tripod that was hard to make

George and Dorothy

Thelma and Dorothy

Blythedale
Canyon
March 6, 1910

Looking out to sea

Near the lagoon

Picking Pansies.

MARCH 20, 1910

Wanted a drink.

Almost home

Eating lunch

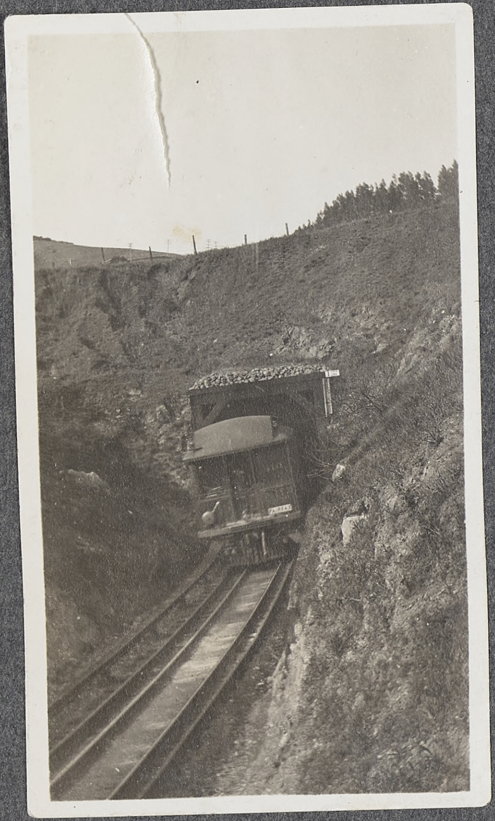

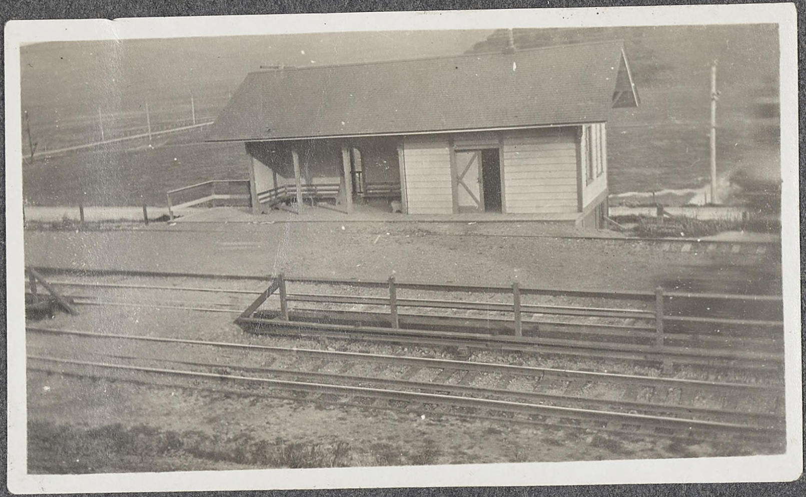

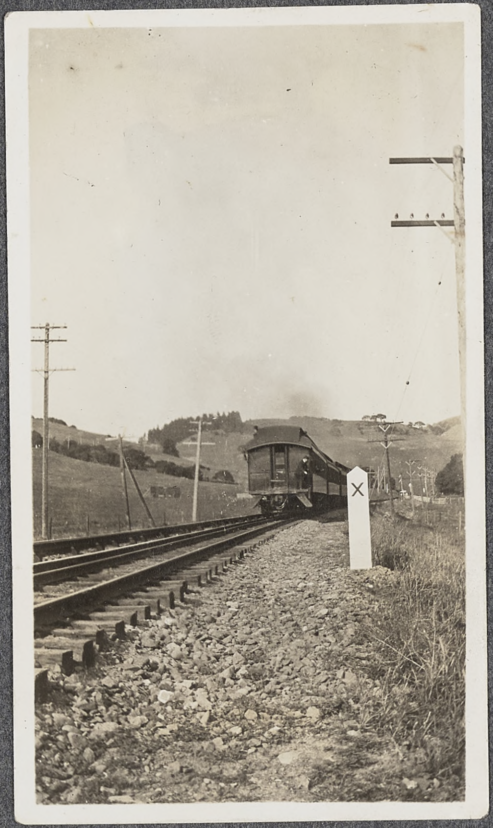
X

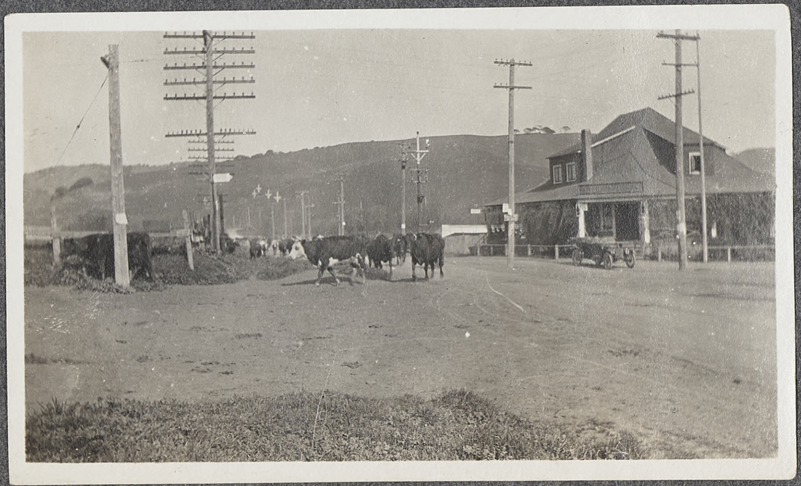

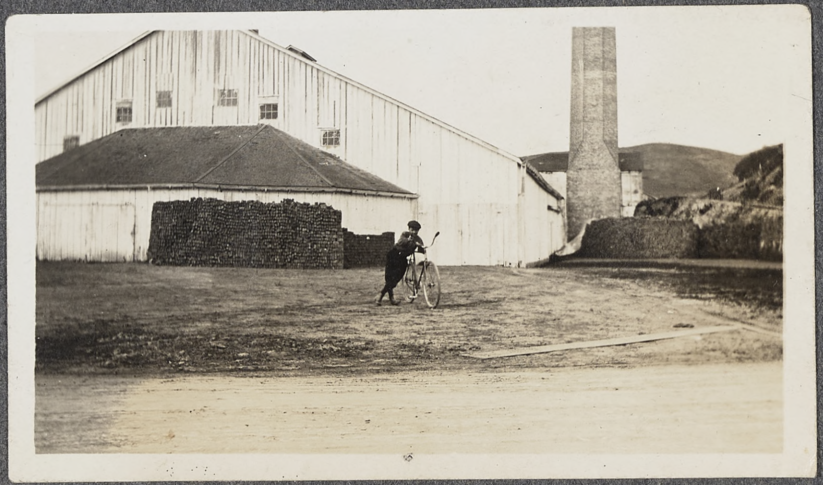

Rather windy

Getting under a fence

Big Lagoon

March 20, 1910

Almost "all in"

Getting over a fence

SAMSON
THE STOVER MFG. CO.
FREEPORT ILL.

RAIL ROAD
CROSSING
136
LOOK OUT FOR THE CARS

JOE POHEIM THE TAILOR
FOR THIRTY YEARS.
806-812 MARKET ST. SAN FRANCISCO.

Muir Woods

APRIL 17, 1910

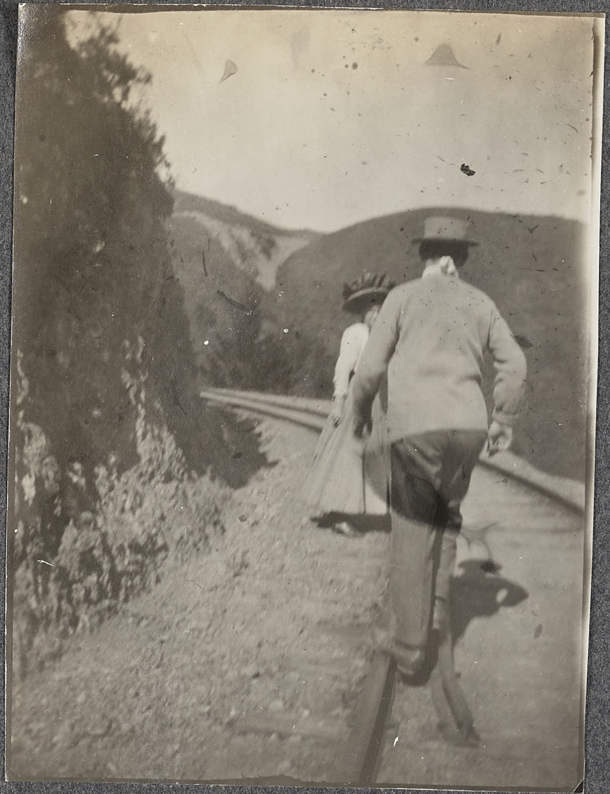
Going home.

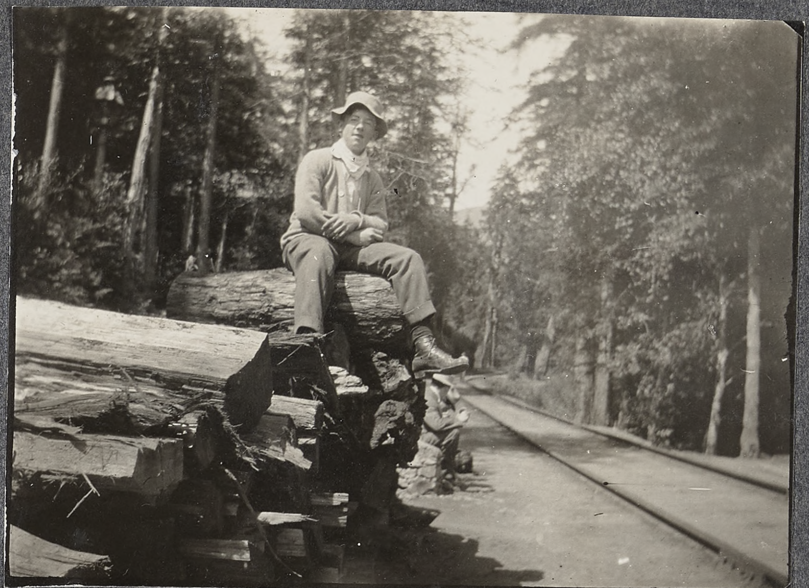
Harry Hearst.

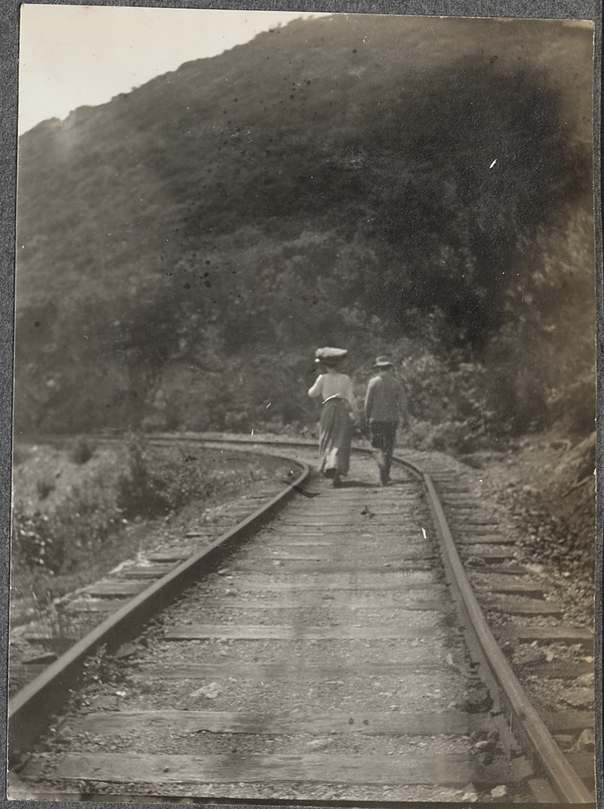
Counting the ties.

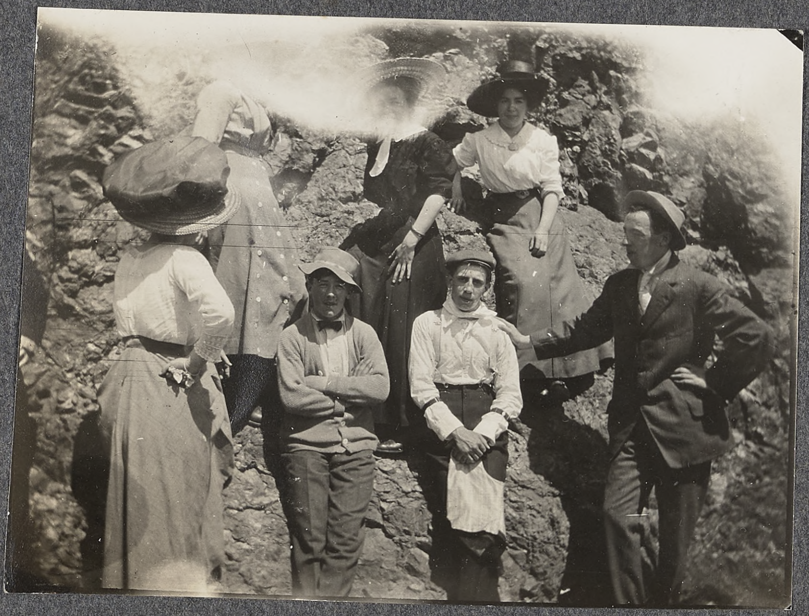
Half way to Muir Woods.

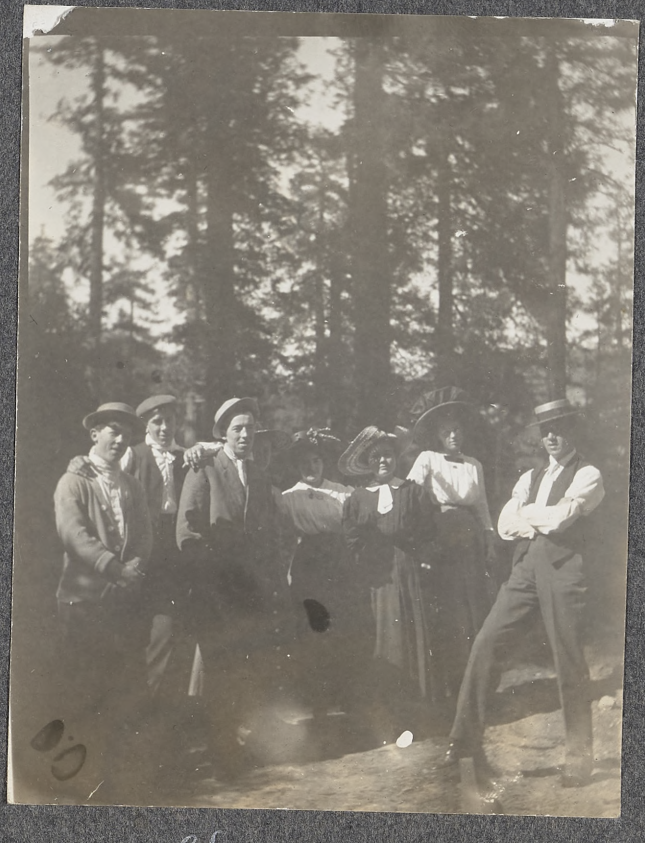
The Bunch

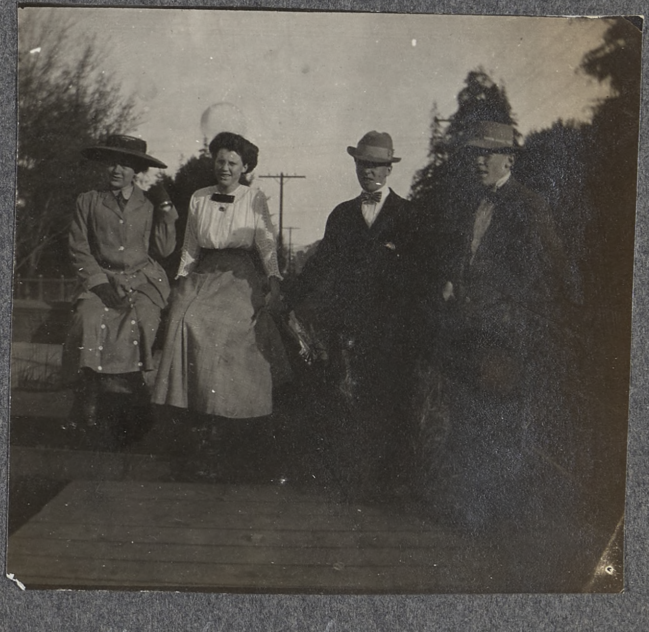
Waiting for a train

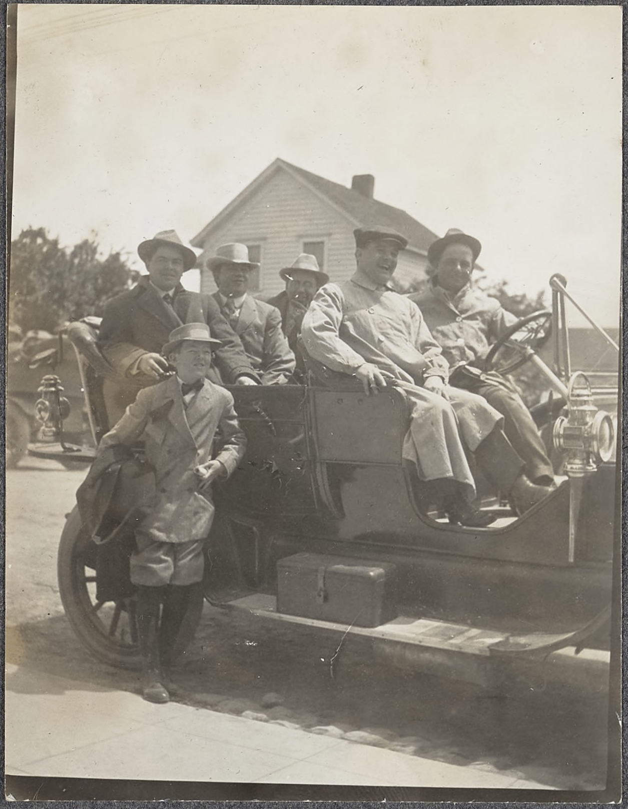

A JOLLY AUTO PARTY

Napa

May 1, 1910

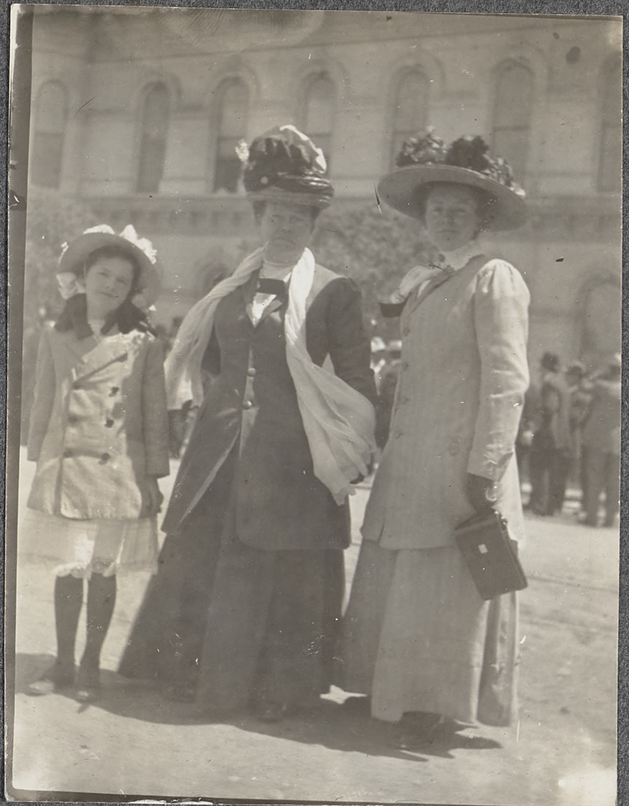

MAY MRS. HEARST
DOROTHY

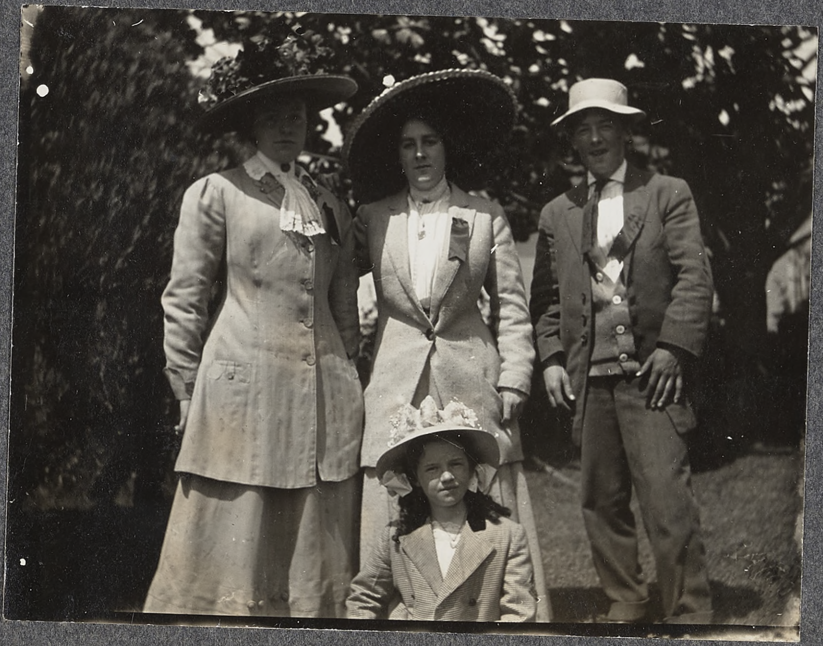

DOROTHY MAY O'CONNOR
MAY HARRY

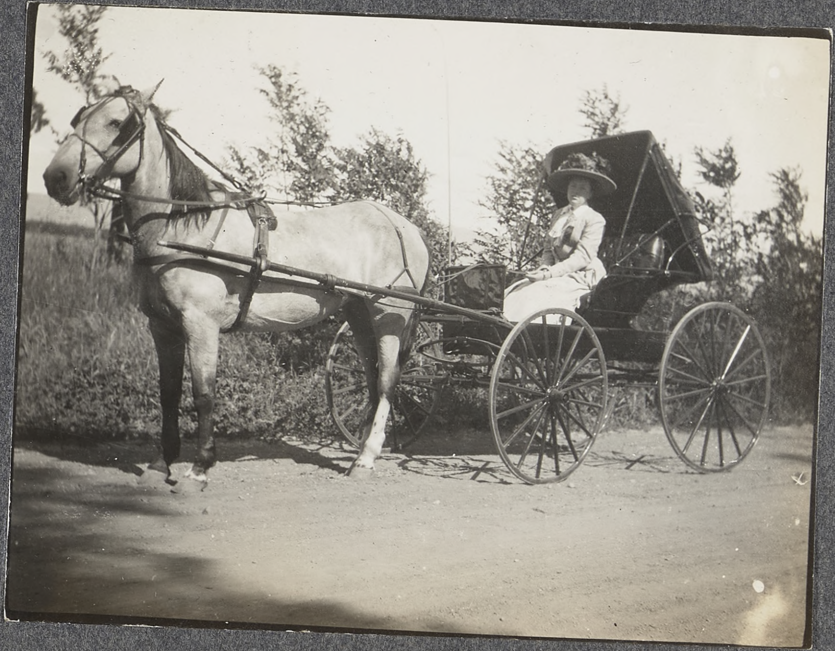

GOING FOR A RIDE

Cascades MAY 15, 1910

Caught.

above the reservoir

SWENSON
Coca-Cola

ERNEST L. THOMPSON
LIGHTING FIXTURES
AUTO SUPPLIES
TIRES

SWENSON
Coca-Cola

SANTA CRUZ OR BUST
49

Coca-Cola
STOCKTON

In the Hayfield

In a tree

Los Gatos

JUNE 12, 1910

Looking for cherries

At the pump

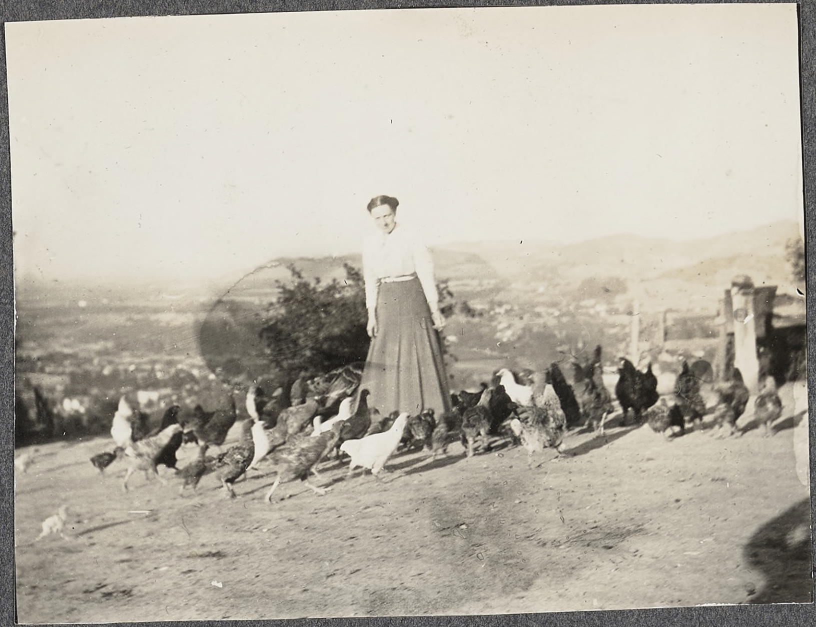

Feeding the chickens 6/2/10

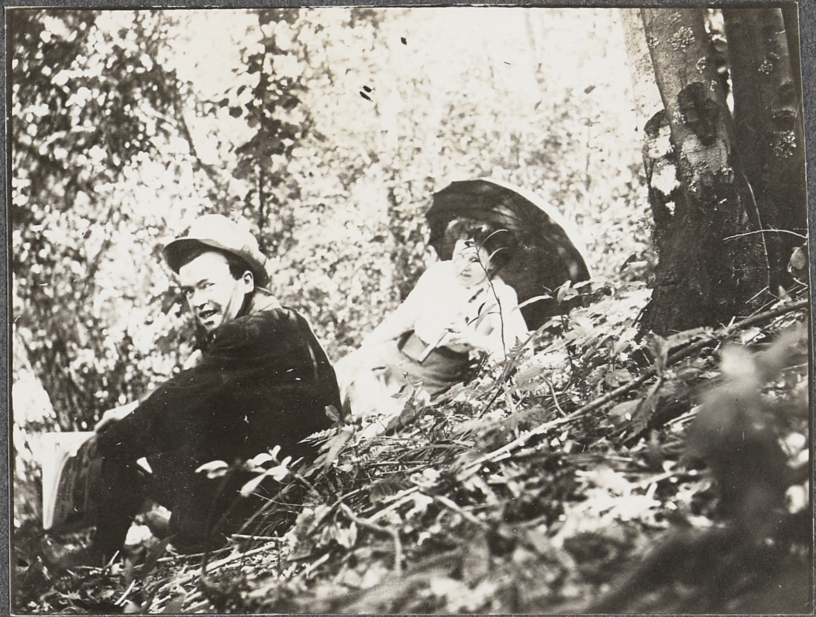

A shady dell. 5/29/10

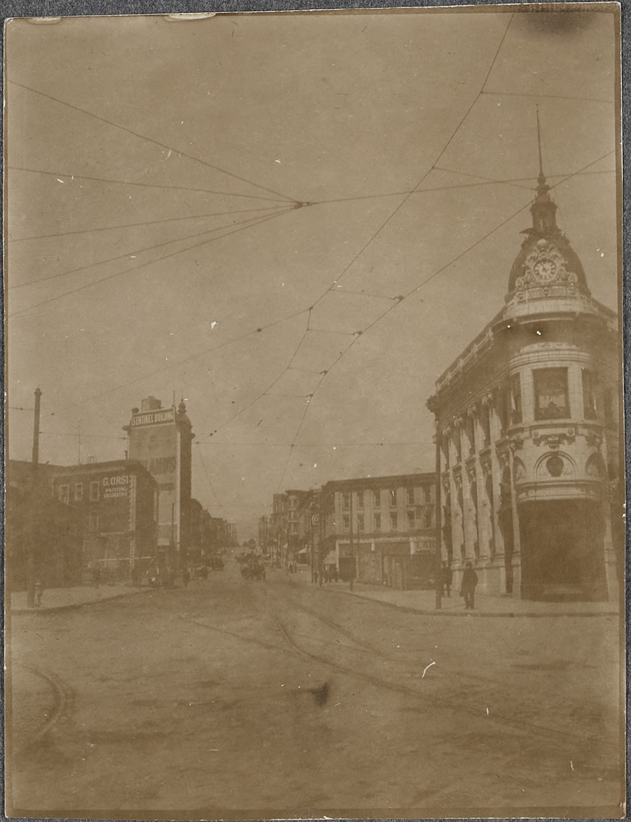

Montgomery Avenue from
Montgomery ave Washington St.

Italian-Popular Bank.

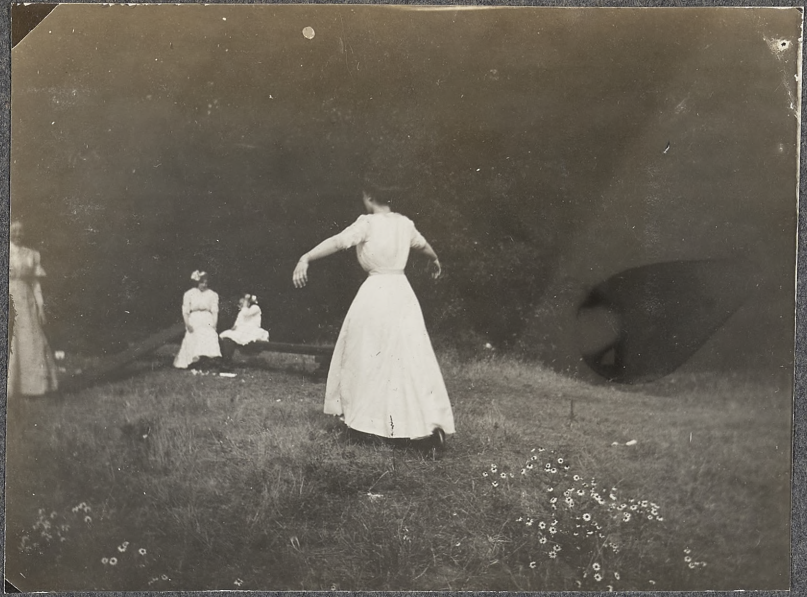

I had caught a lemon
when it broke.

Fairfax
June 19, 1910.

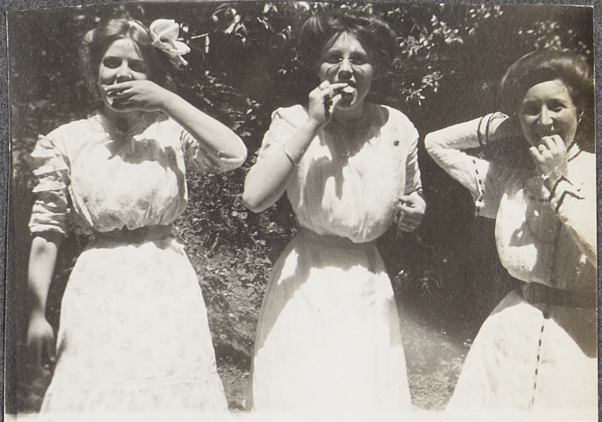

Eating pie

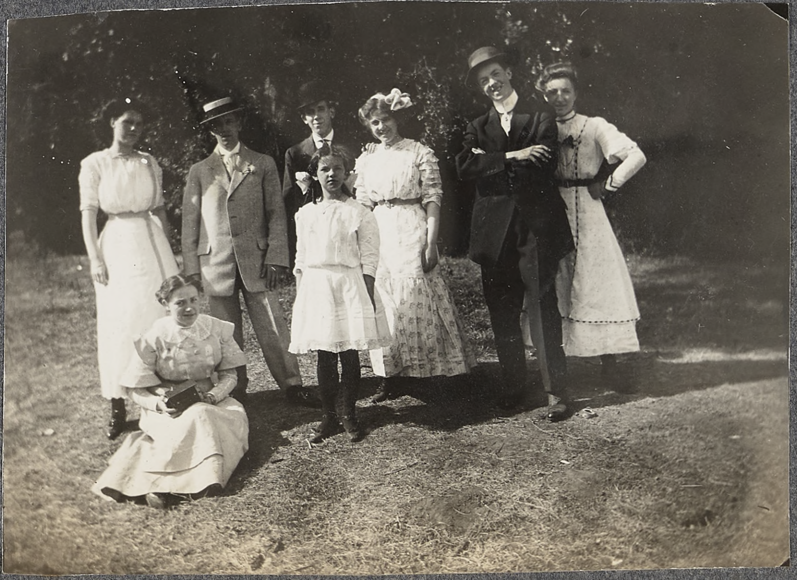

A merry group.

MUIR WOODS

JUNE 26, 1910

Enjoying a smoke.

On the track beneath
the bridge

In the tree.

Globe-trotter

Most of the party.

All by my lonely

SEA ARROW.
ALL EMPLO
NOT TO AL
WATER AS
OF THE ST
PERSON I
SUBJECT TO

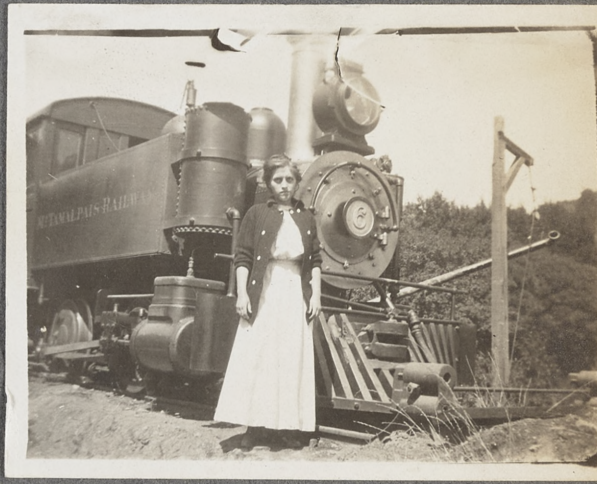
MT TAMALPAIS-RAILWA

THE HIKERS AND
THE FOG

THE BRIDGE

TAMALPAIS
JULY 3, 1910

HALF WAY UP

STARTING HOME

RAILROAD CROSSING

OUR FIRST STOP

ON THE WAY HOME

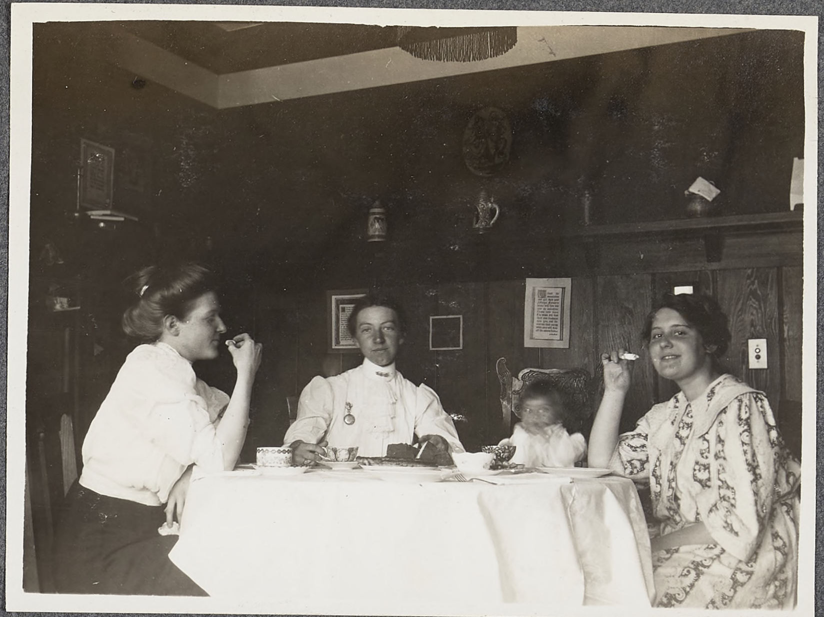

LAURA GLENN BERTA

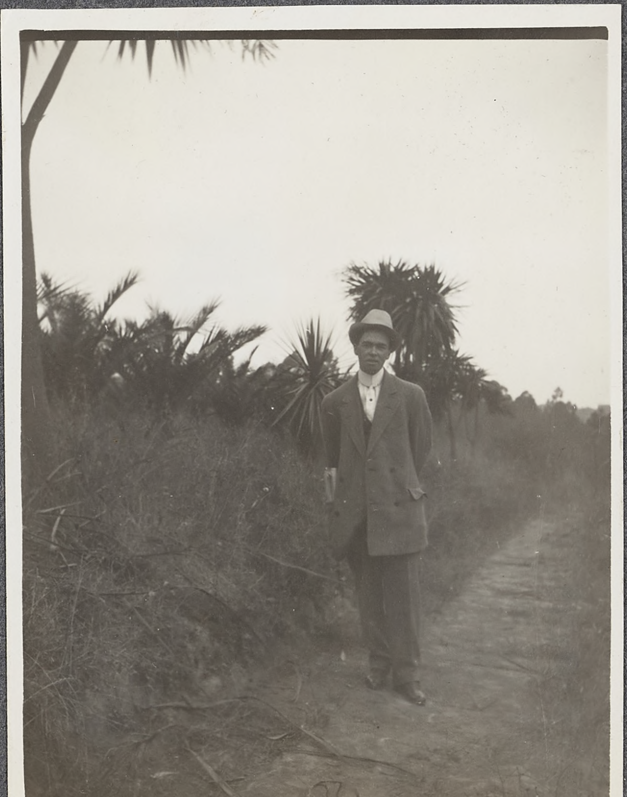

GEORGE M. HEARST

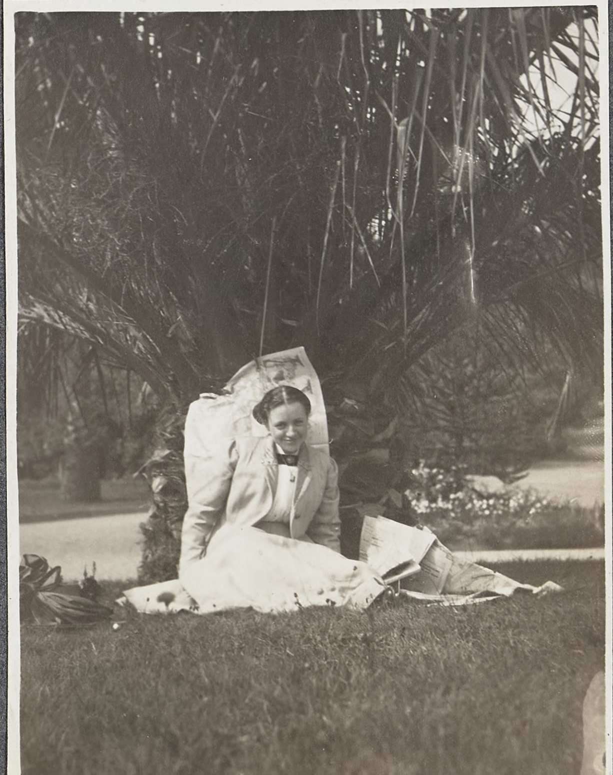

DOROTHY

PIEDMONT PARK 7/31/10

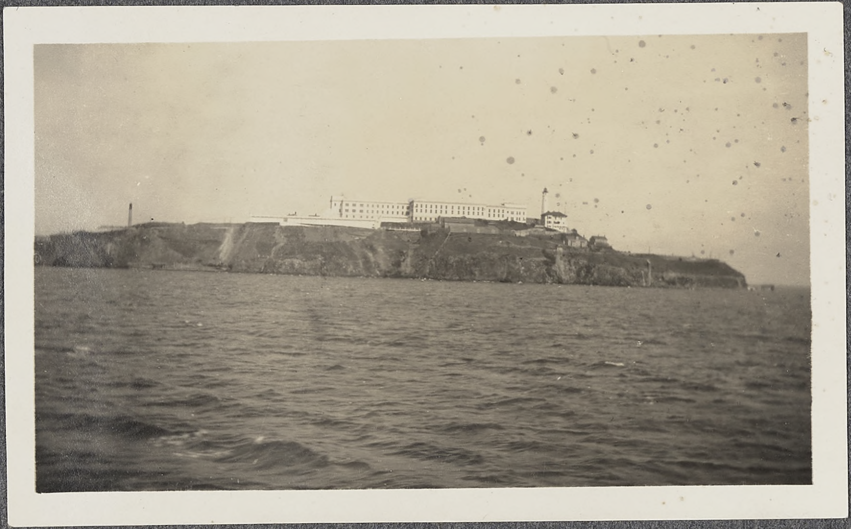

LAGOON

July 24, 1910

LEAVE ME ALONE

I DONT WANT MY PICTURE TAKEN

IN THE SAND

WHAT'S THE MATTER?

THROUGH A FENCE

Bob

MT. TAMALPAIS

AS FAR AS CROSSING

July 31, 1910

KIND OF HIGH UP

THELMA

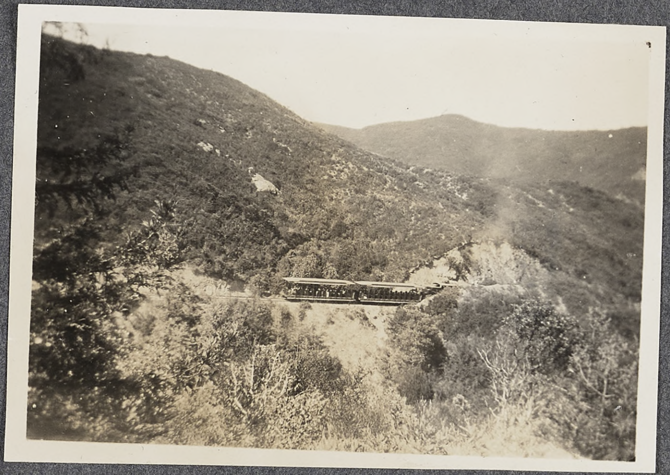

MT. TAMALPAIS TRAIN

TWO HIKERS

Thelma
(Fenton)

UP AGAINST IT

I AM MONARCH OF ALL I SURVEY

Stockton - August 7, 1910

ROSSLAND
1906

MILL VALLEY

AUGUST 21, 1910

Mill Valley Town Hall 1910

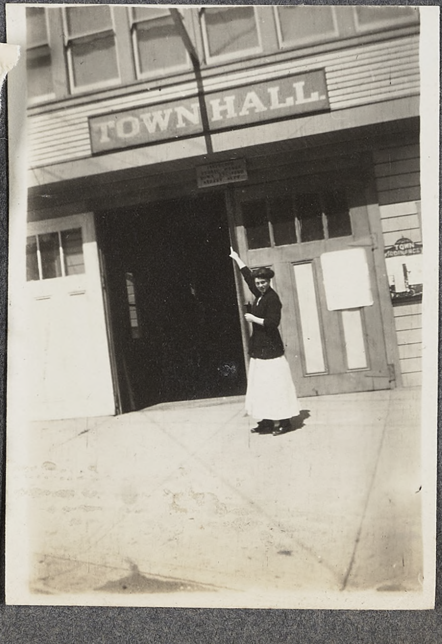

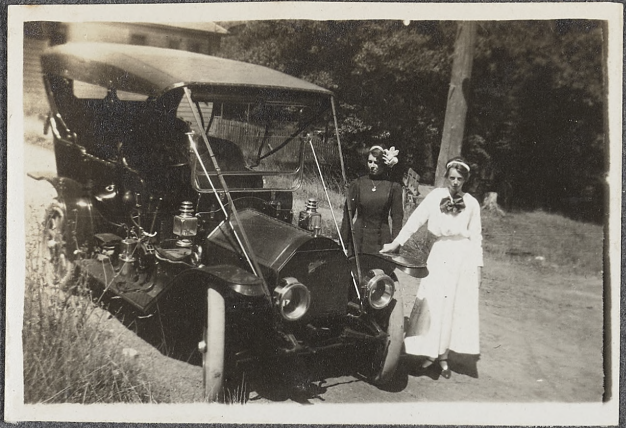

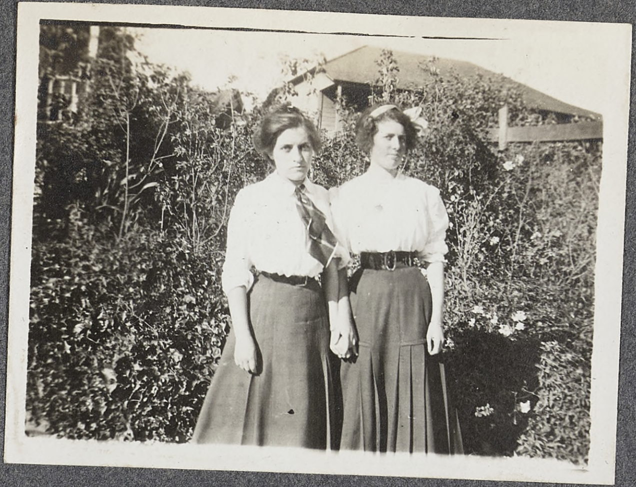

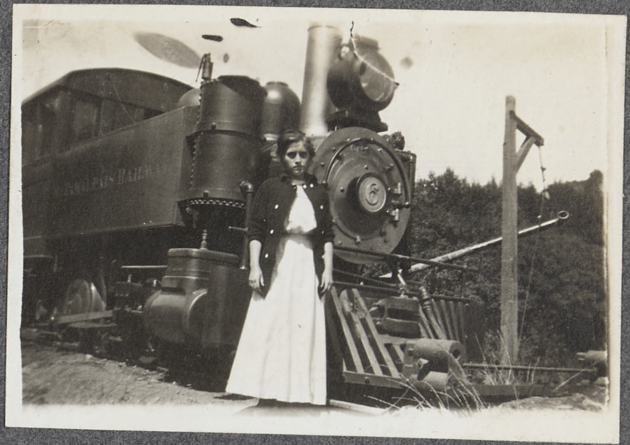

MILL VALLEY - AUGUST 21, 1910

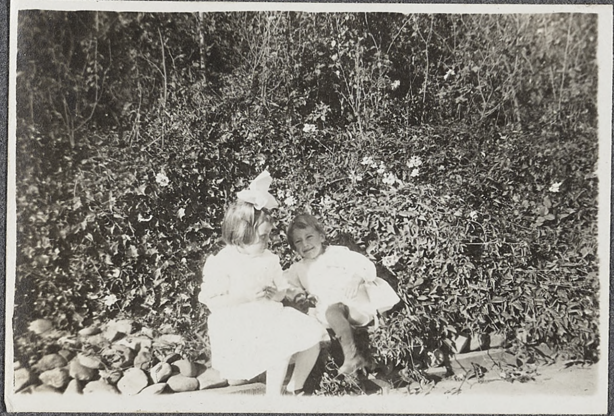

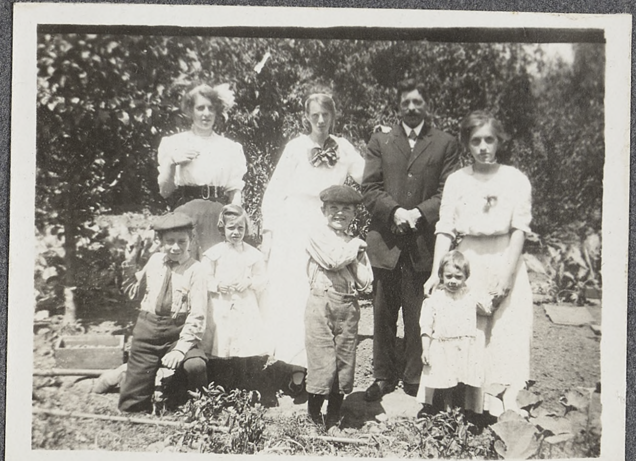

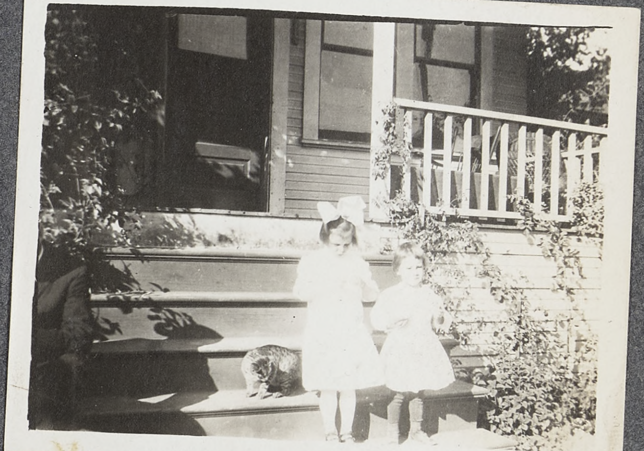

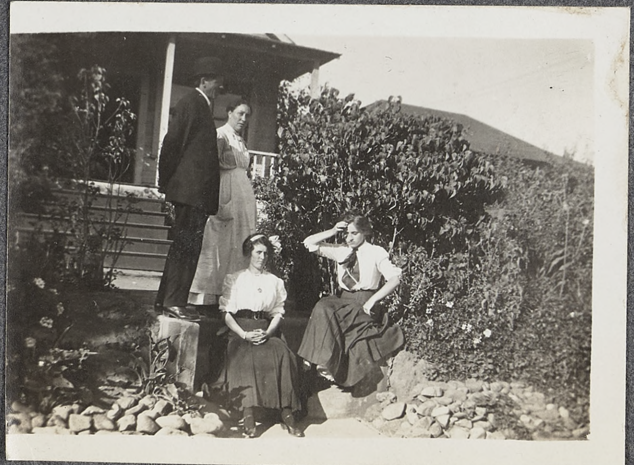

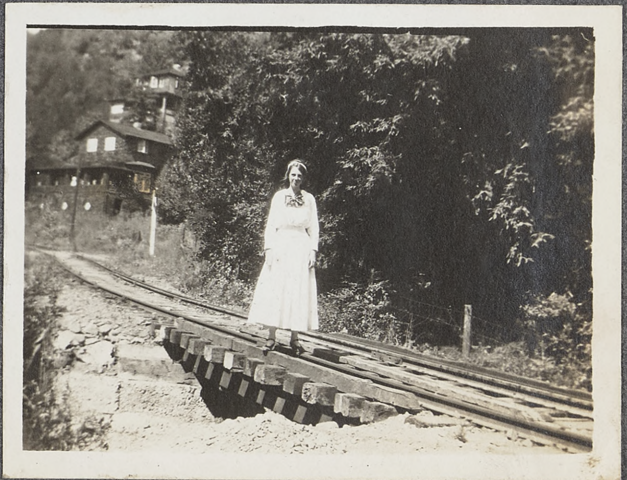

WILLOW CAMP

AUGUST 21, 1910.

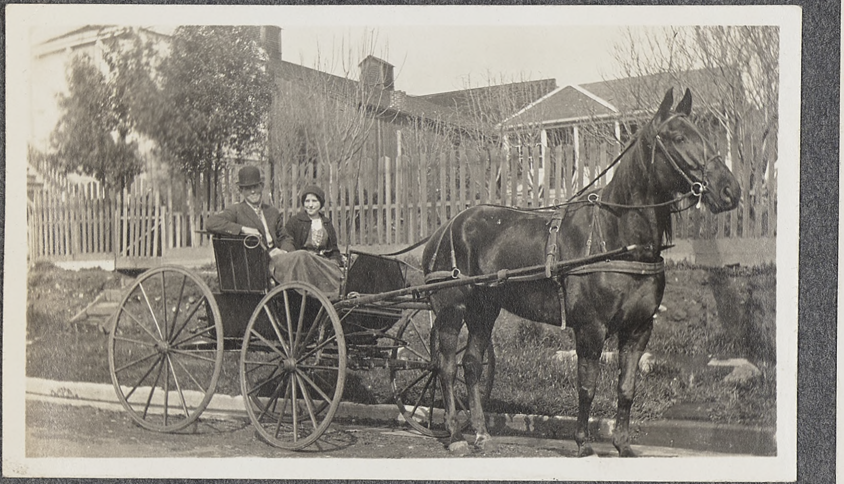

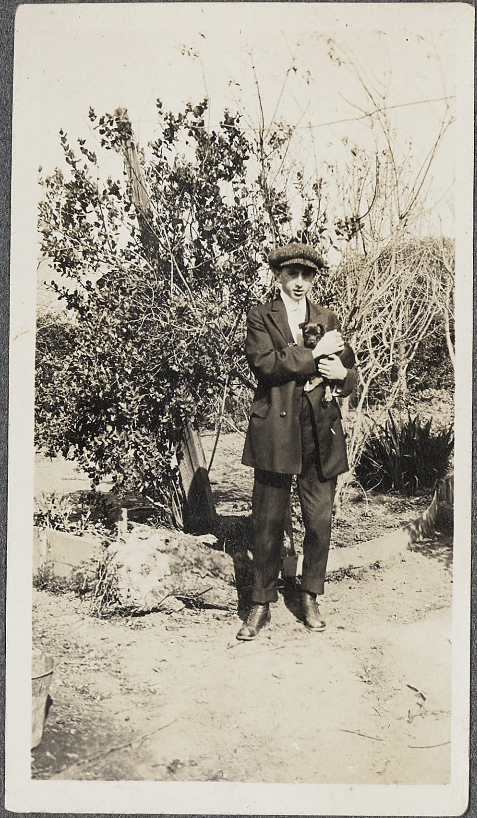

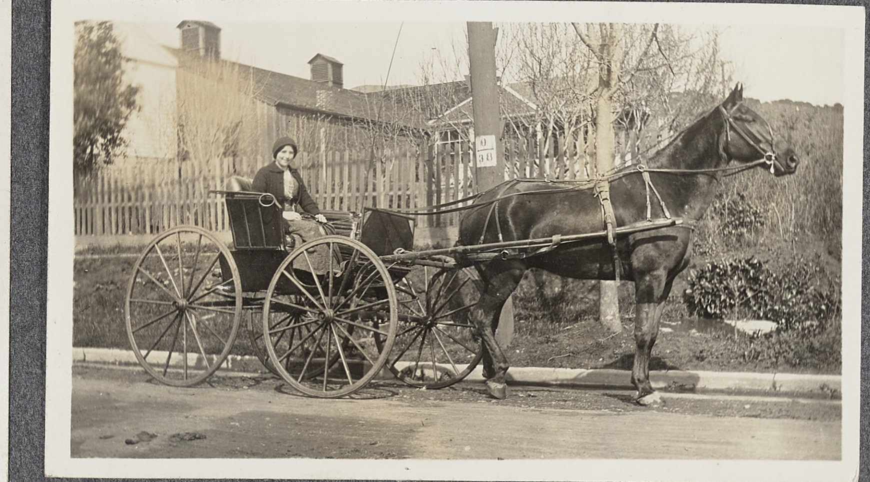

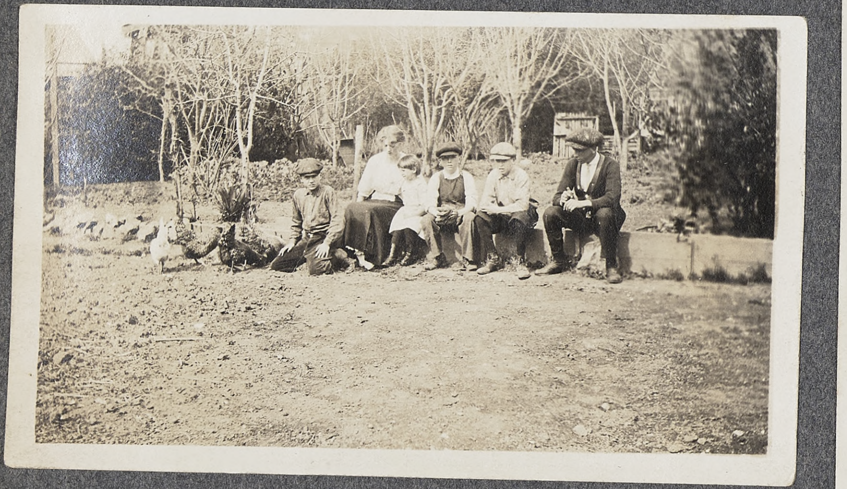

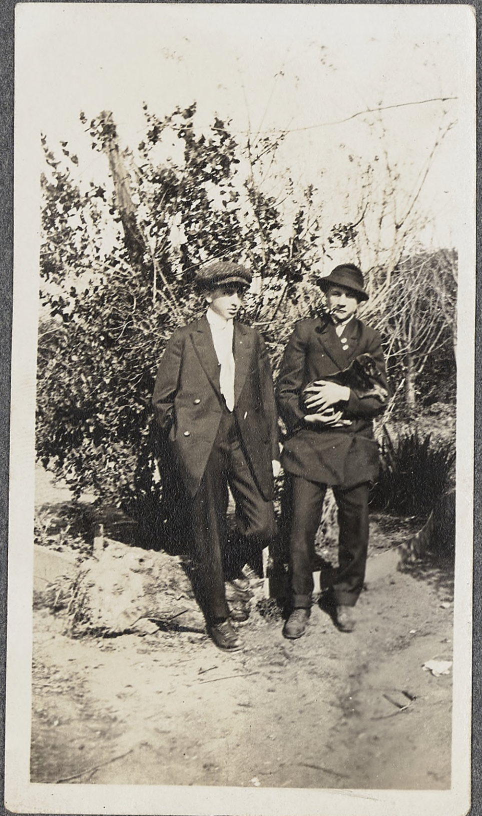

WILLOW CAMP AUGUST 21, 1910

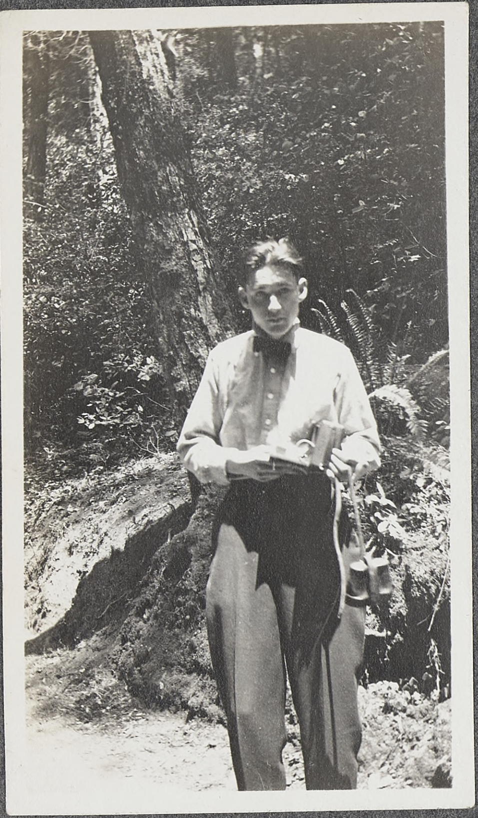

ATTEMPTED TRIP
TO WILLOW CAMP

SEPTEMBER 11, 1910

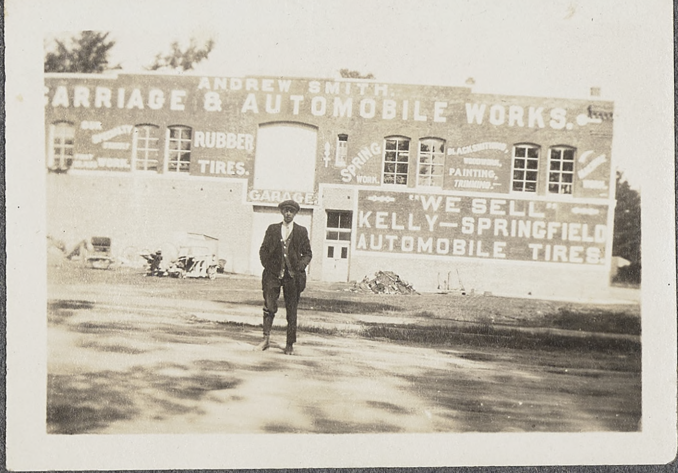

ANDREW SMITH.
CARRIAGE & AUTOMOBILE WORKS.
RUBBER TIRES.
GARAGE
SPRING WORK.
BLACKSMITHING, WOODWORK, PAINTING, TRIMMING.
"WE SELL"
KELLY—SPRINGFIELD
AUTOMOBILE TIRES.

their house called
"Roseland"?
see it repeatedly

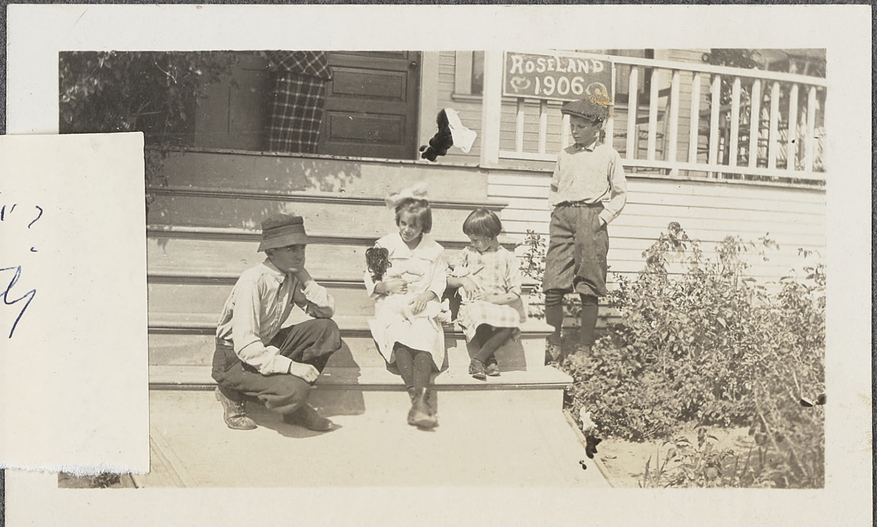
ROSELAND
1906

Side path to rear.

Clare in the cabbage patch

A lily among lilies.

Mama and Clare.

The Three Graces.

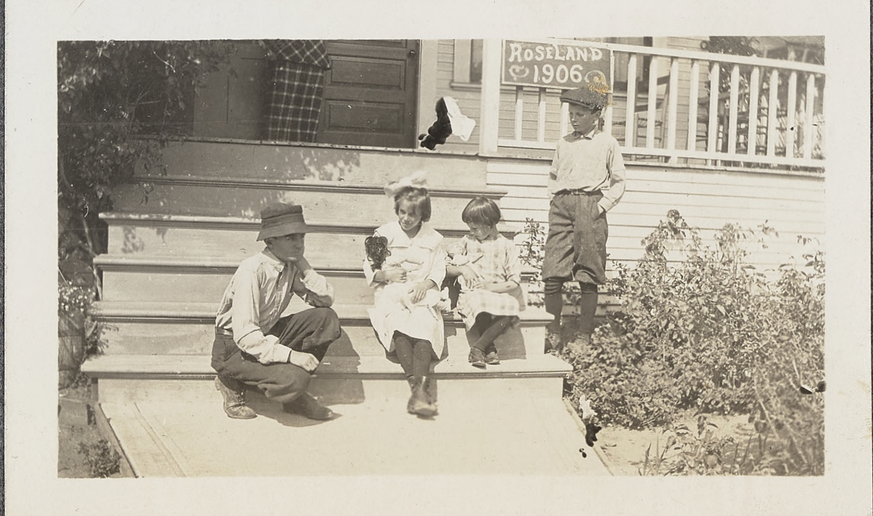
ROSELAND
1906

Side path to rear.

Clare in the cabbage patch

A lily among lilies.

Mama and Clare.

The Three Graces.

TAILOR
RE CO

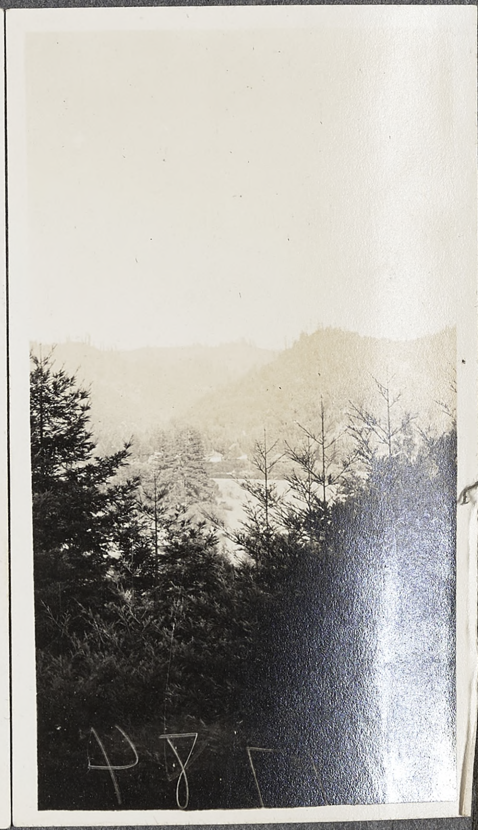
487

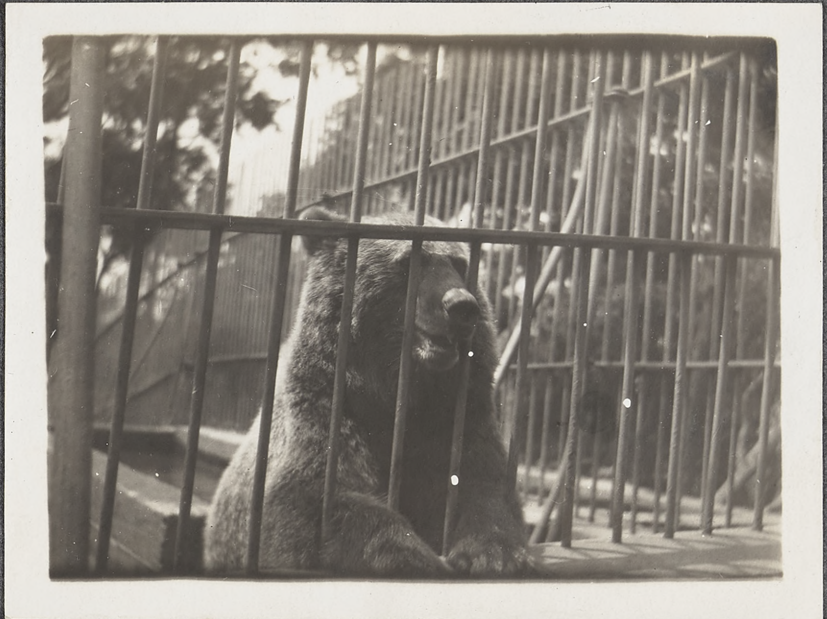

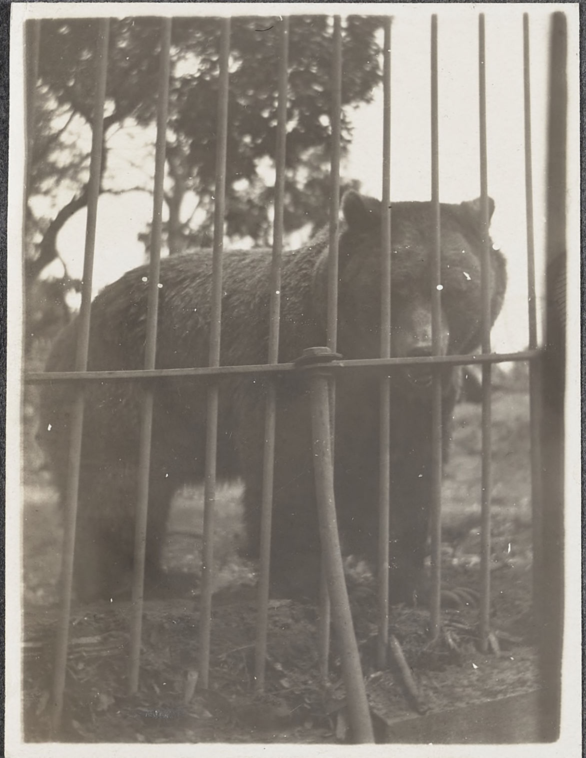

Bears - Golden Gate Pa

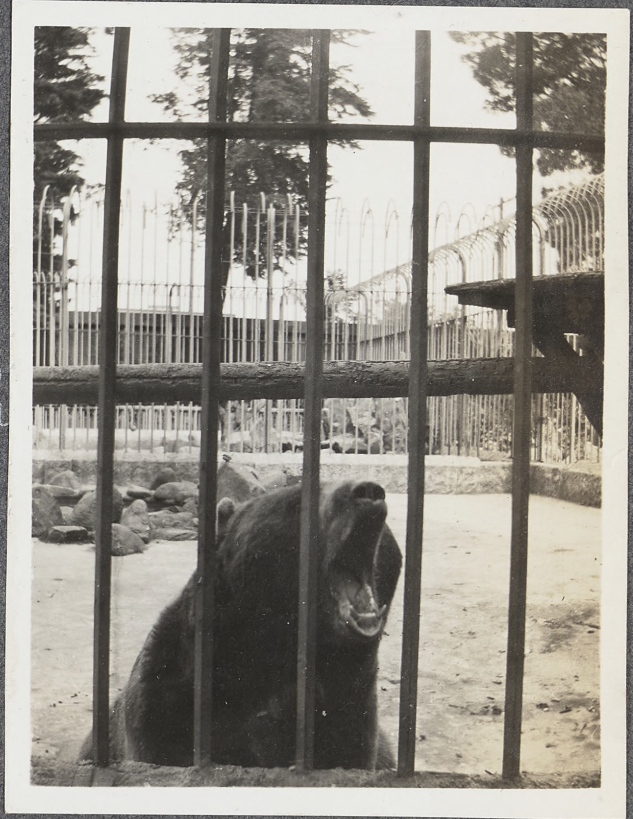

X
Occidental
↙ TRAIN
Car
+ Guerneville ↘
station

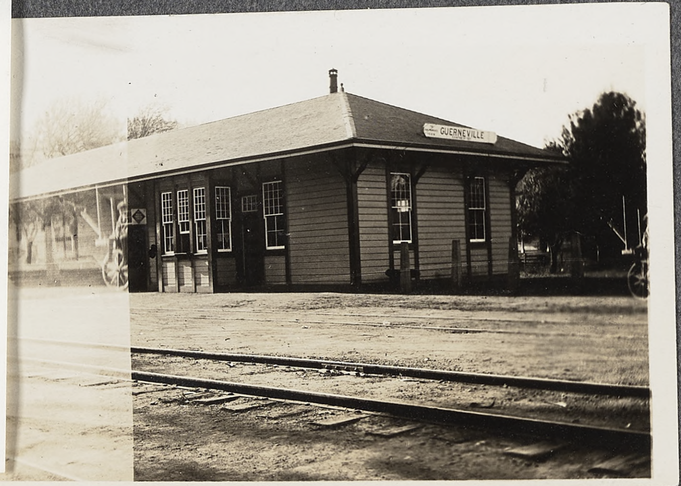
GUERNEVILLE

LY CO

GUERNEVILLE

S
SONS
RS IN
ERCHANDISE

JOHN C. CAT

x

PARK AVE

Catlin, John.

Ben Dykes

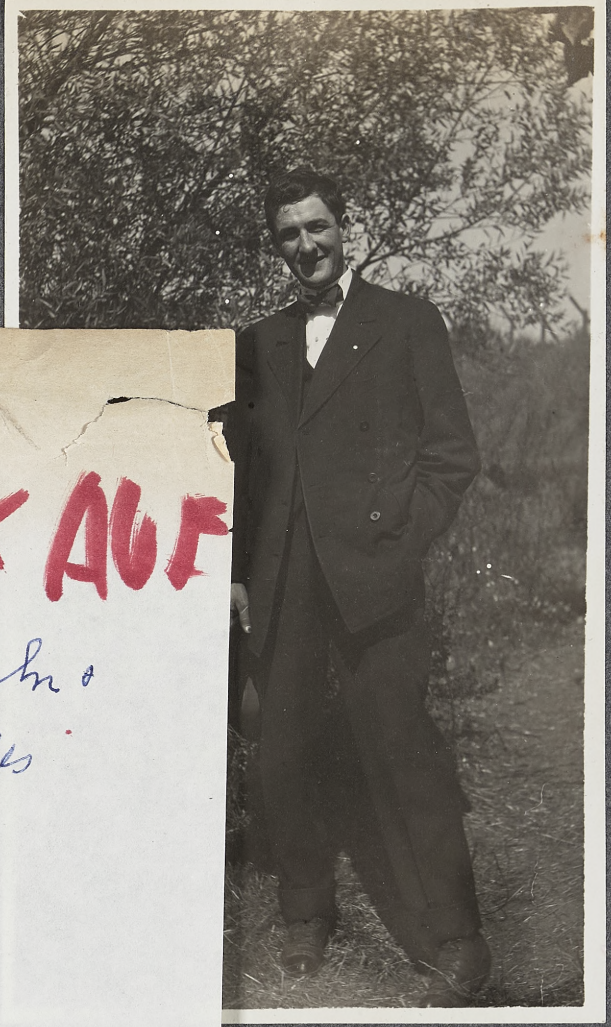

Dykes

THELMA M. FENTON

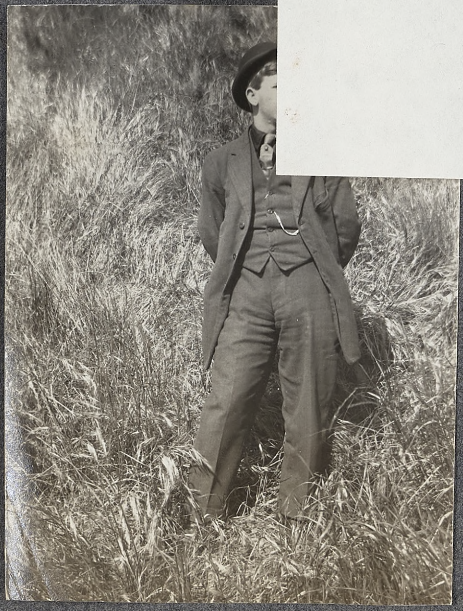

LS
SONS
RS IN
ERCHANDISE

John C. Catlin

Ben Dykes

Thelma M. Fenton

Longview

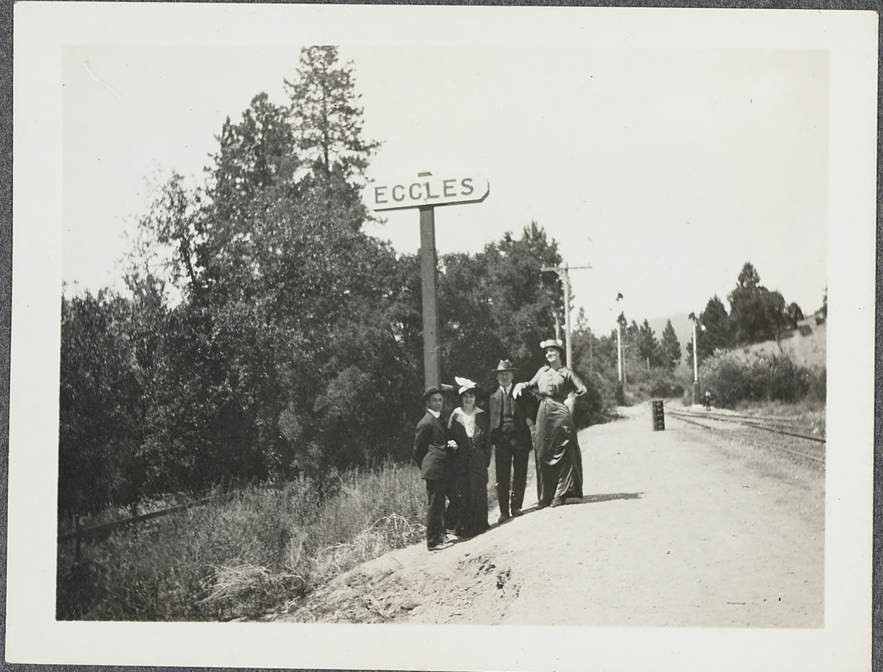
ECCLES

CALIFORNIA FUEL Co.
BERKELEY WAY
COAL, WOOD,
HAY & GRAIN.
PHONE BERK. 2904

Mill Valley

Muir Woods

Lagoon

Alcatraz Island.

FELTON-
STABLES
36967

CLUB HOUSE
ALL KINDS.
A SPECIALTY.

SOUTHERN PACIFIC.

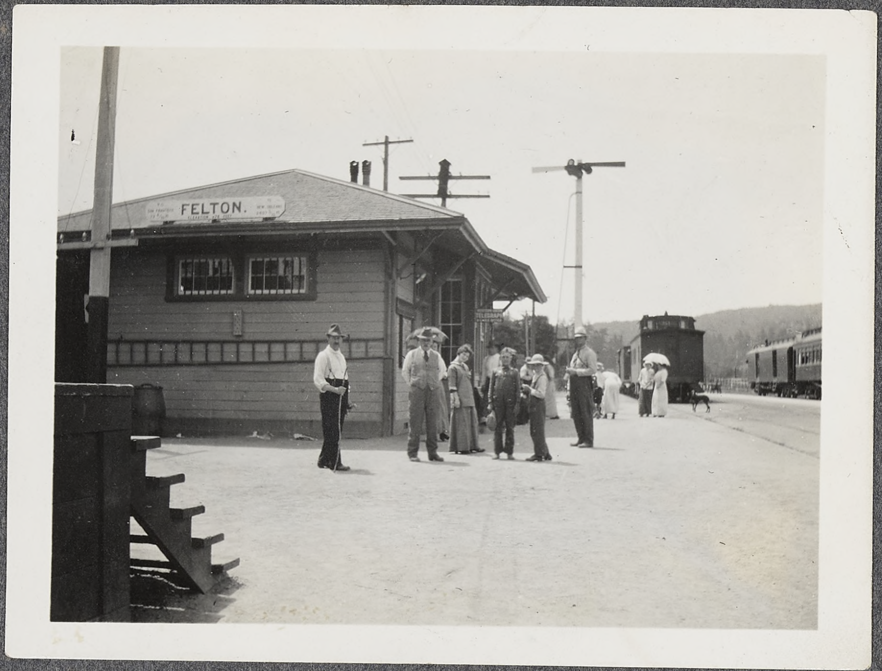
FELTON.

NT

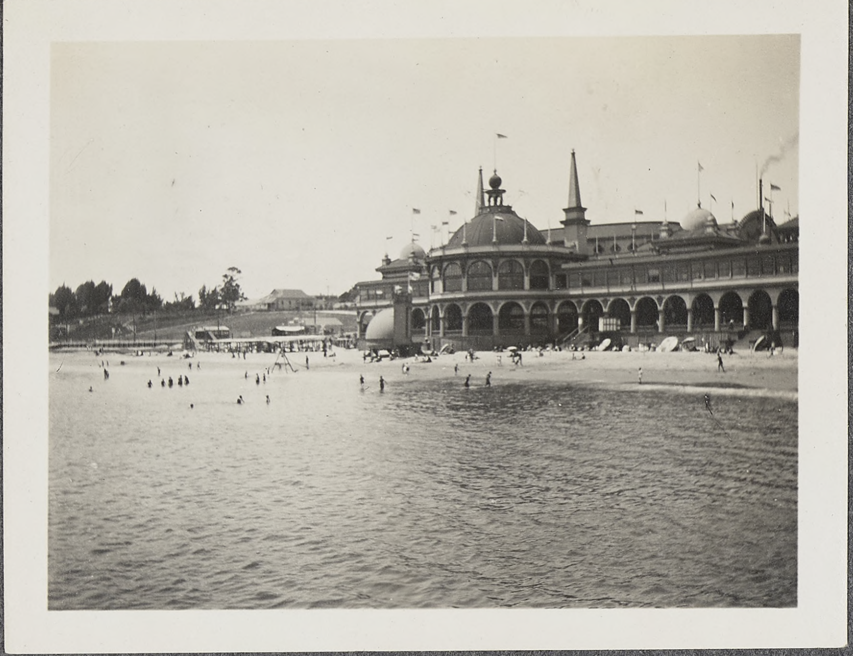

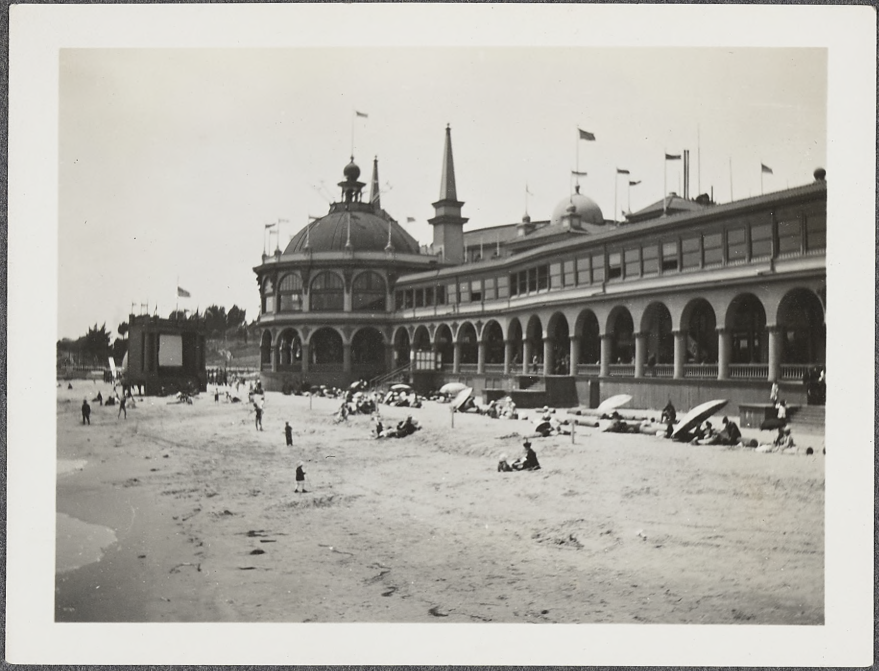

this building has important murals + in 1993
there is an attempt to renovate
big bldgs - Playland at the beach - SF ??

HOTEL

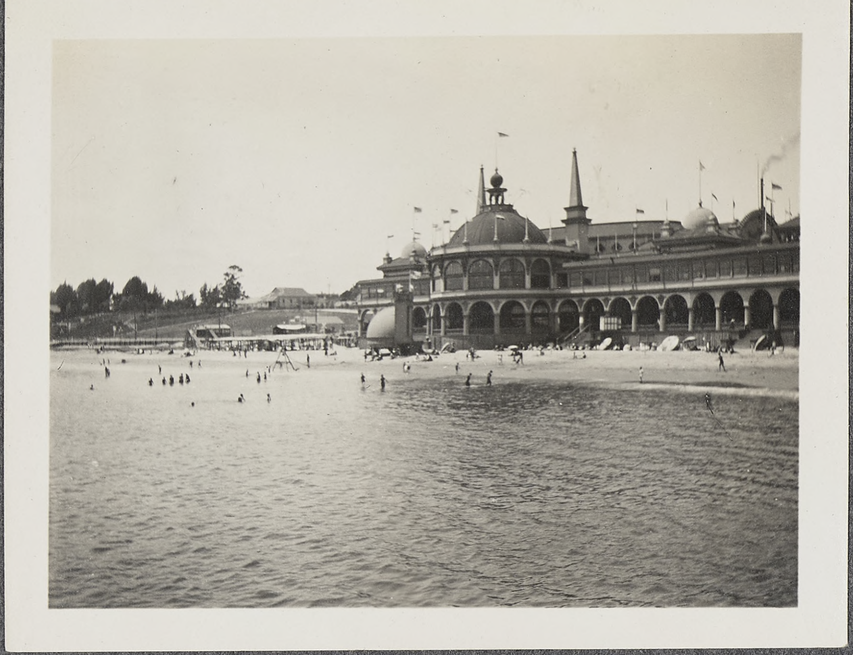

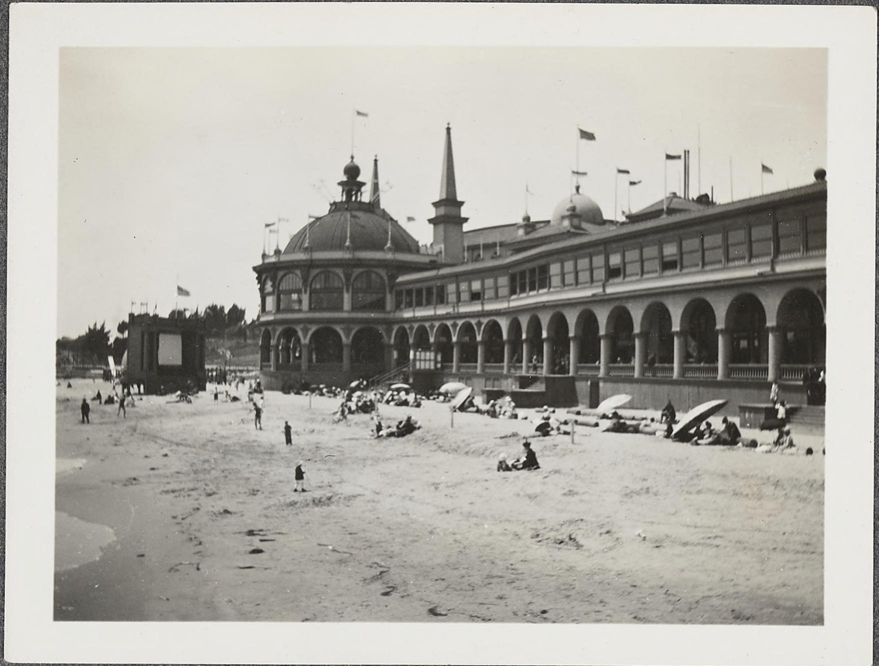

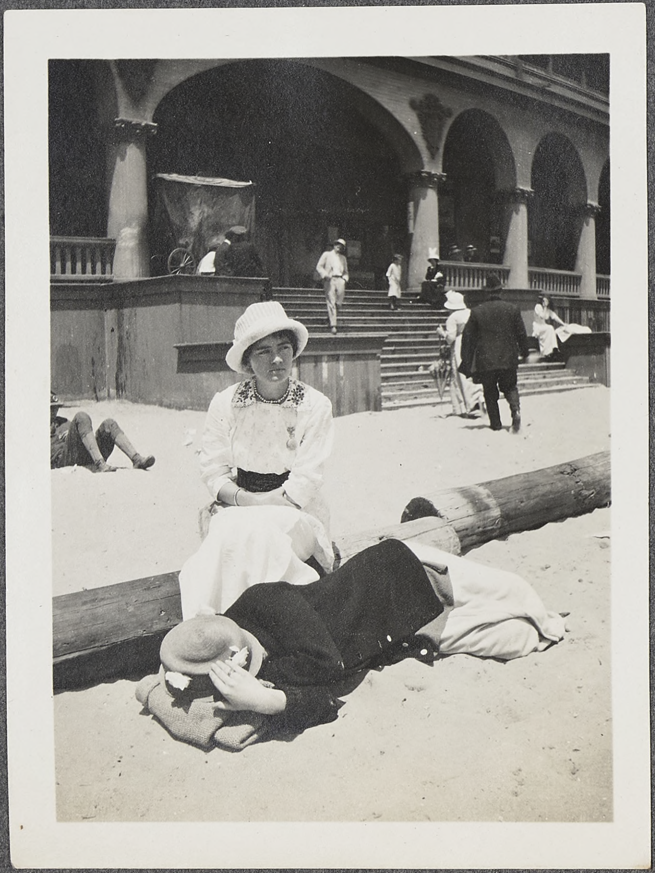

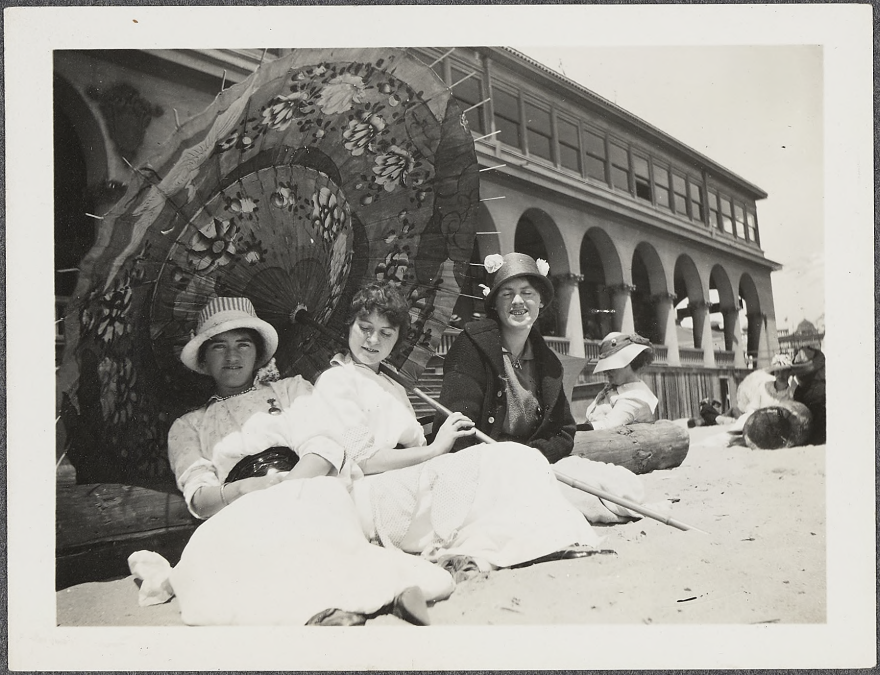

HOTEL

Japanese Parasols
TO RENT

FOT AFER.

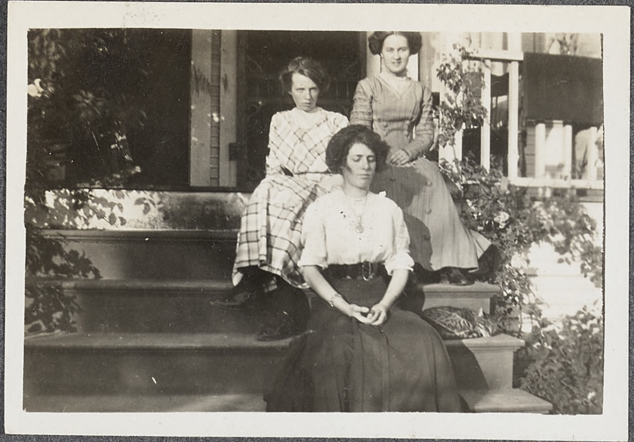
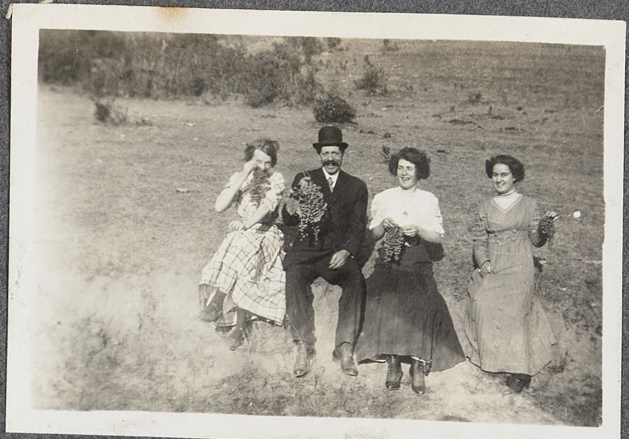
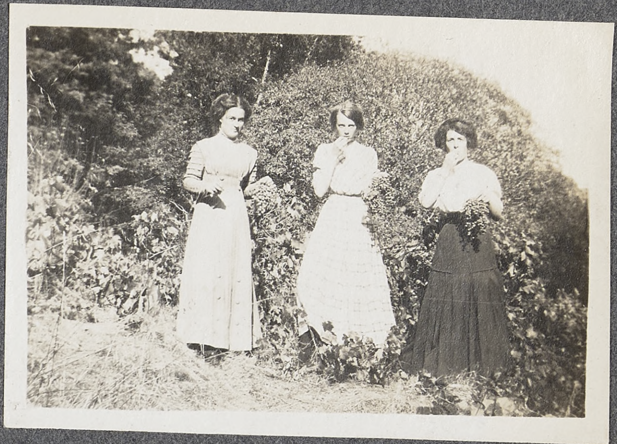
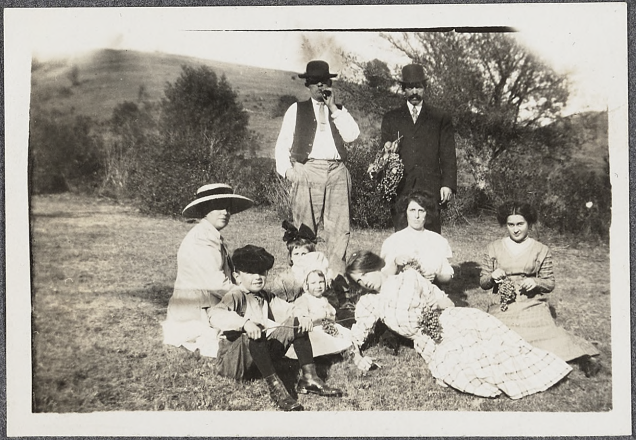
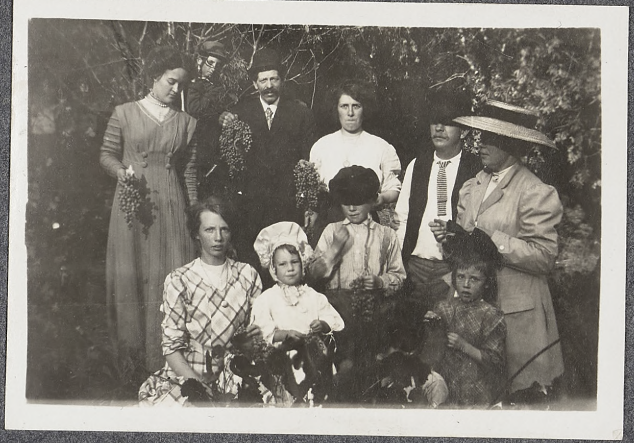
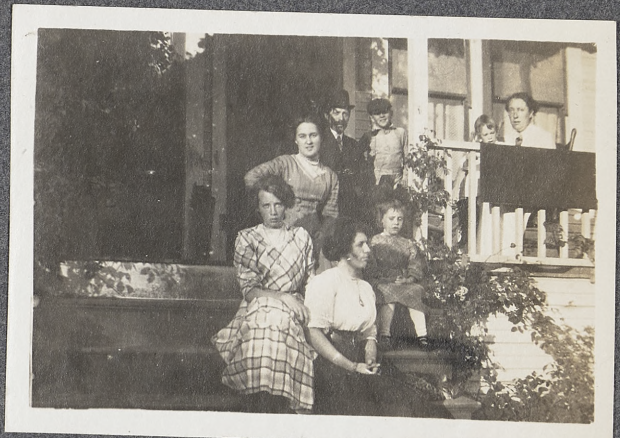
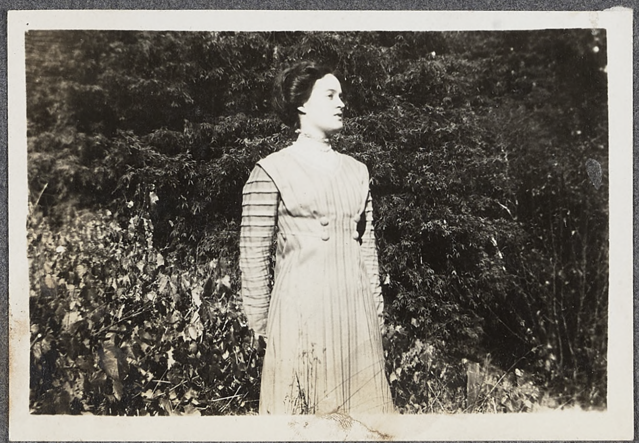
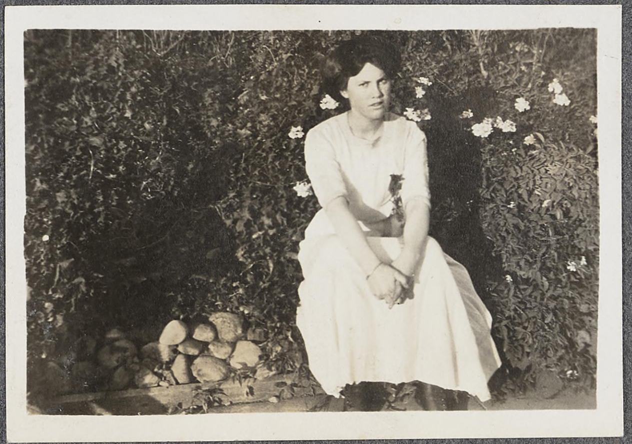
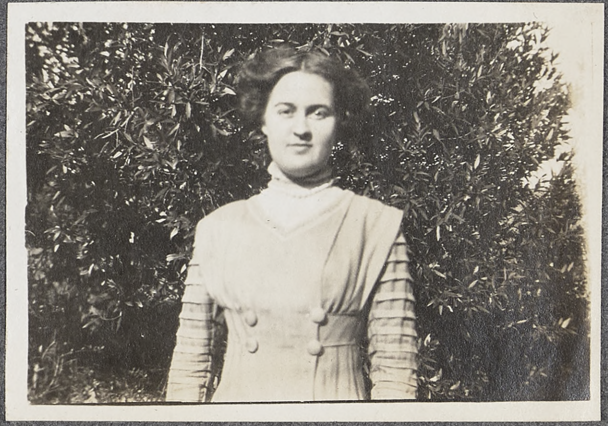

1906

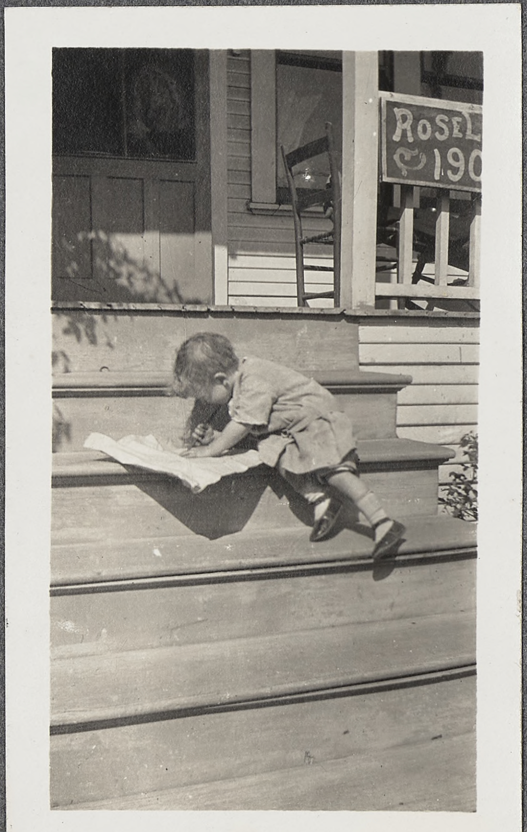
ROSEL
190

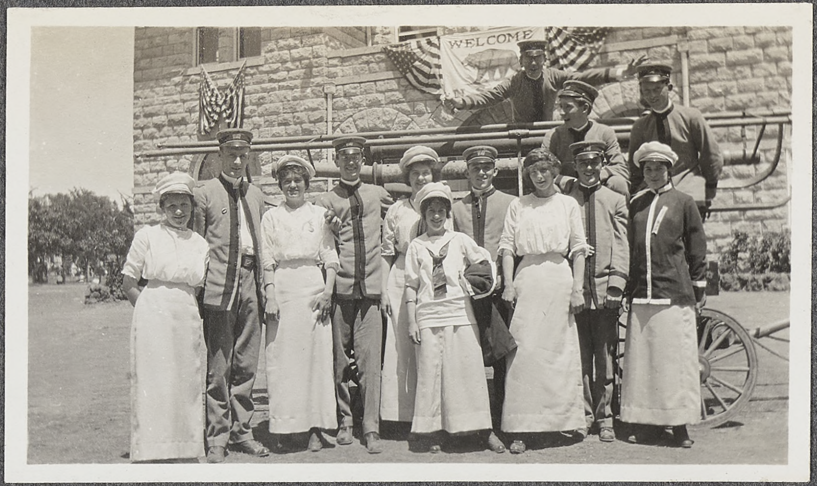
WELCOME

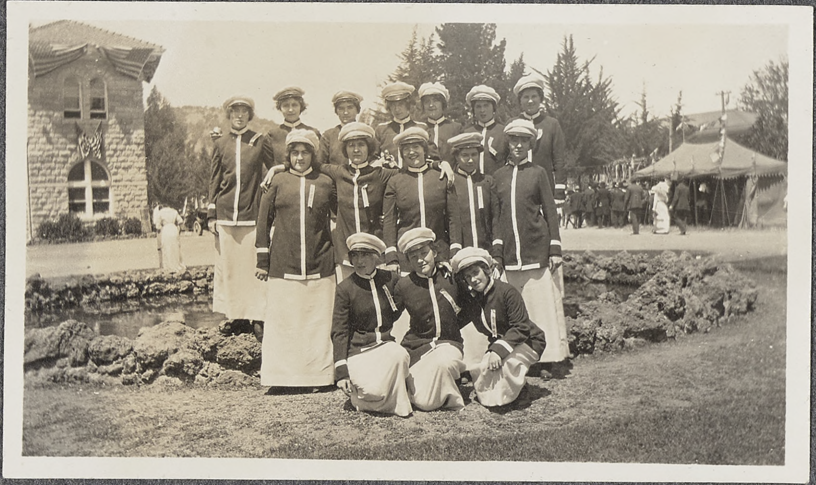

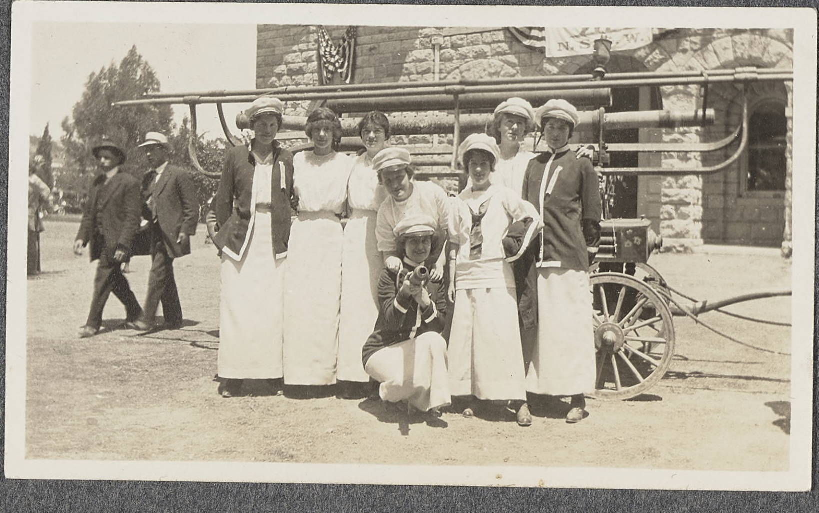

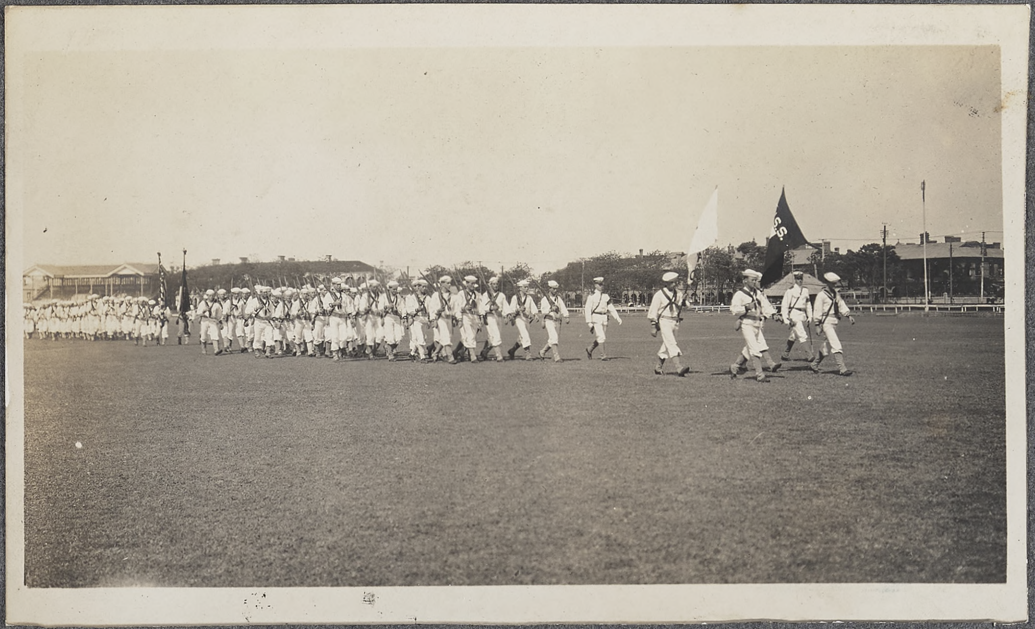

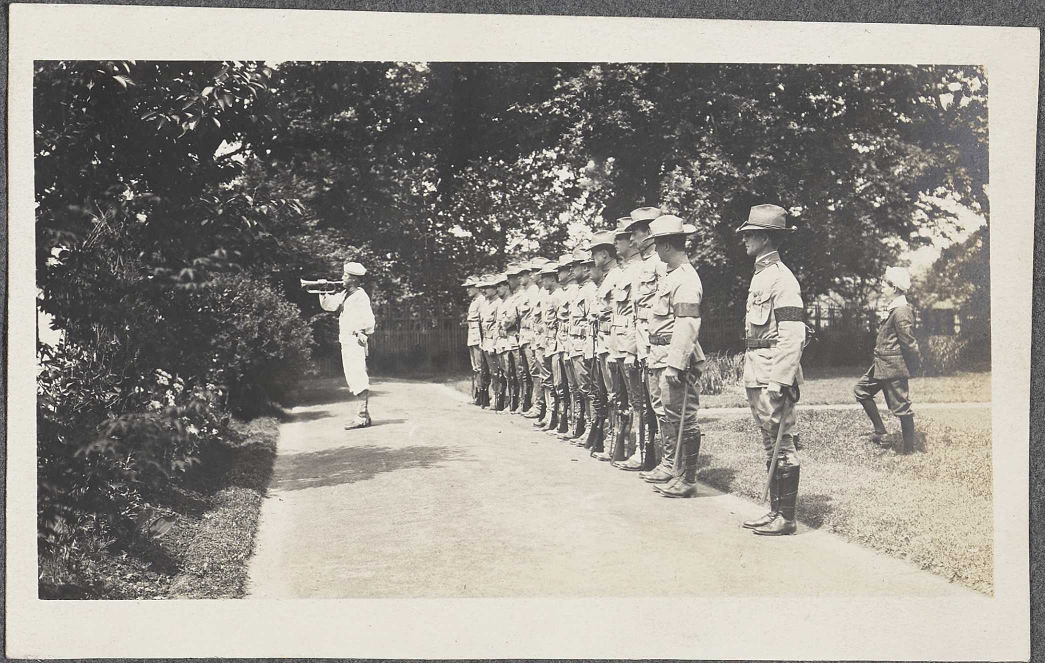

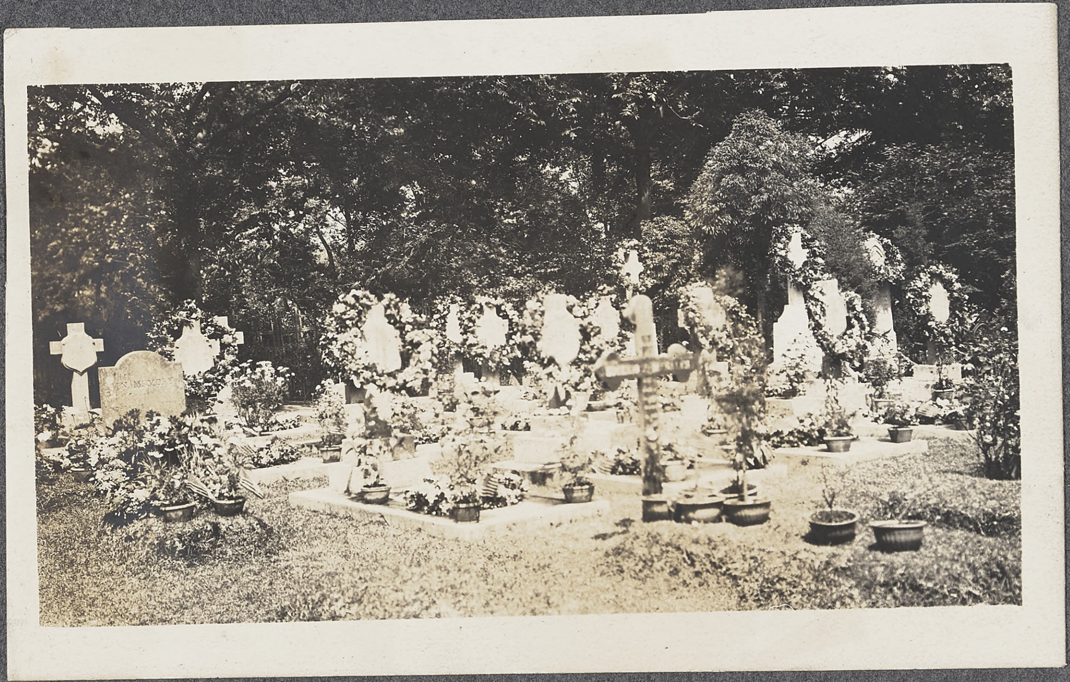

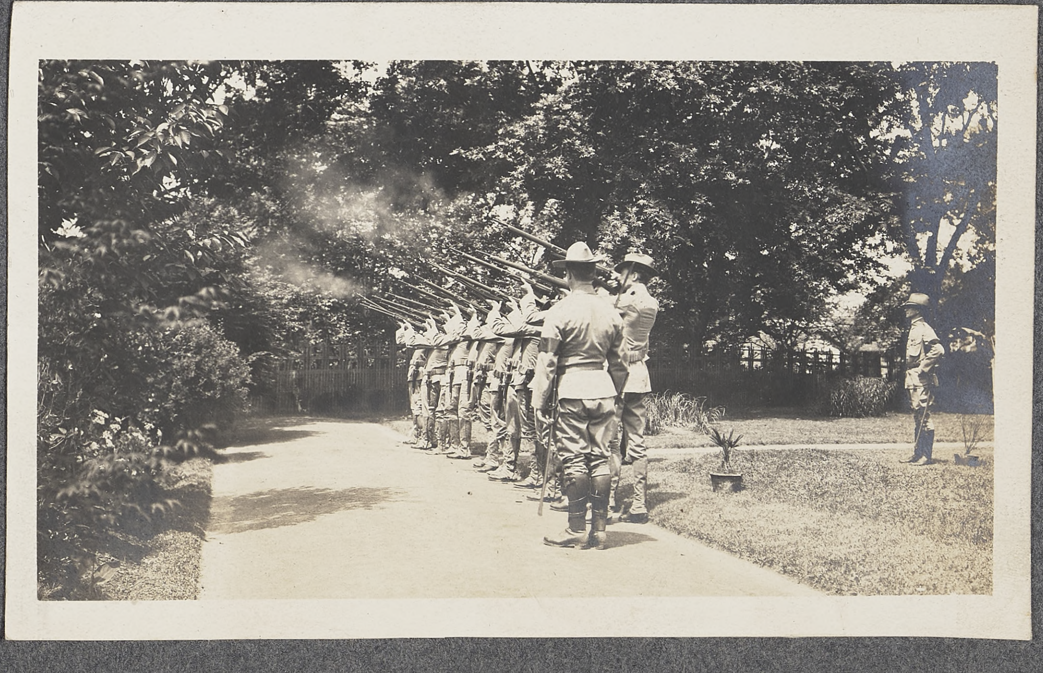

Indian

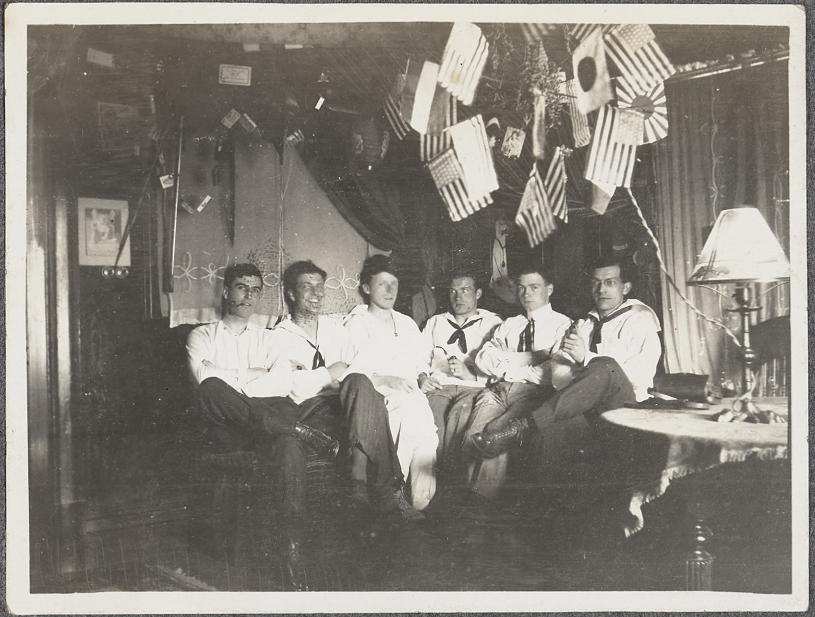

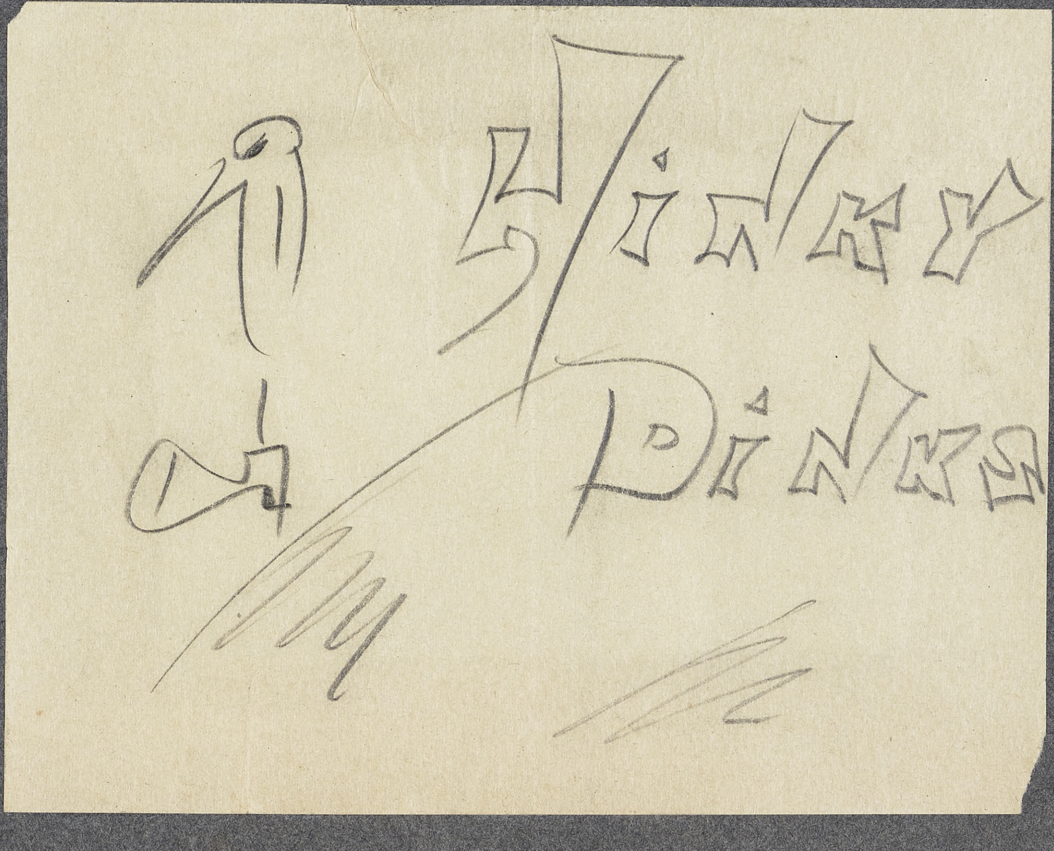

Winky
Dinks

N.S.G.W.

Stmr GENL. FRISBIE
S T
GENE AL FR SBI

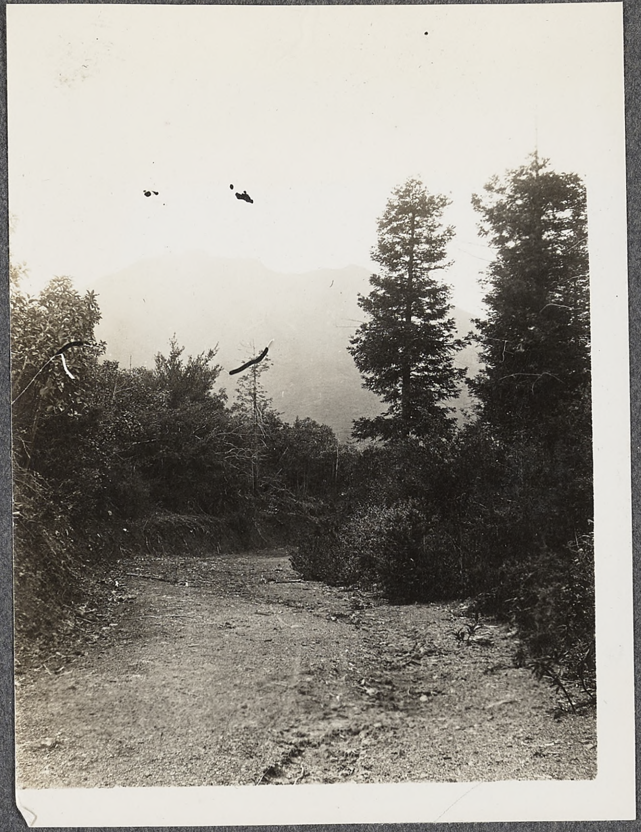

Mt. Tamal. in
distance

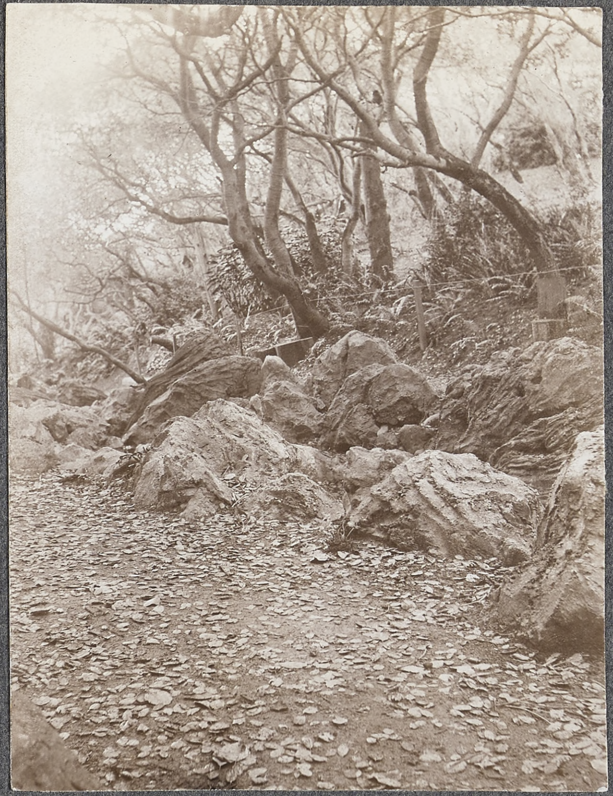

De Laveaga Dell.

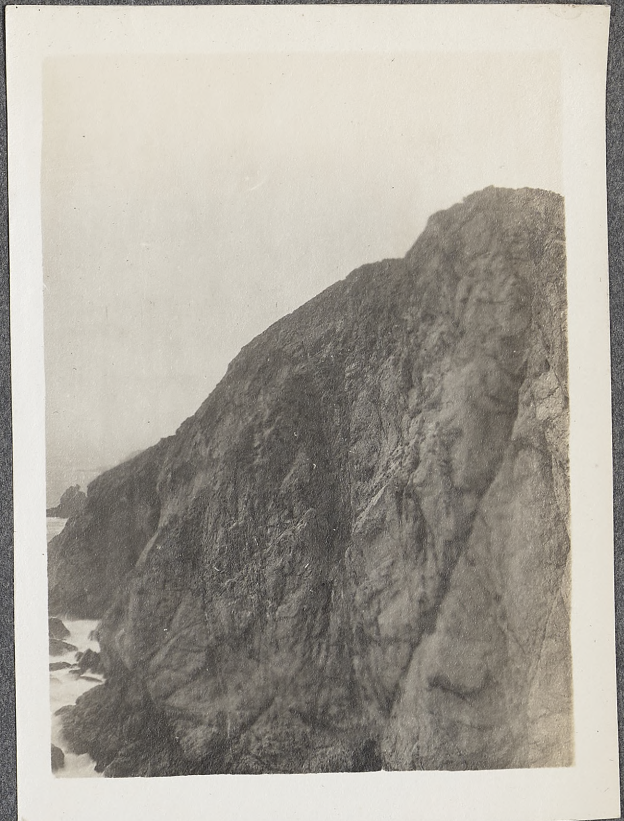

Near Lagoon.

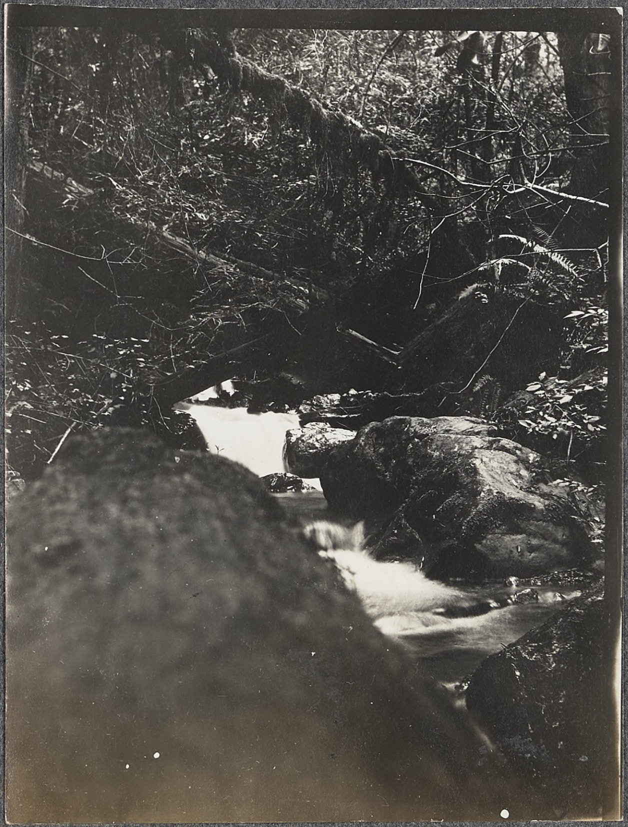

Muir Woods.

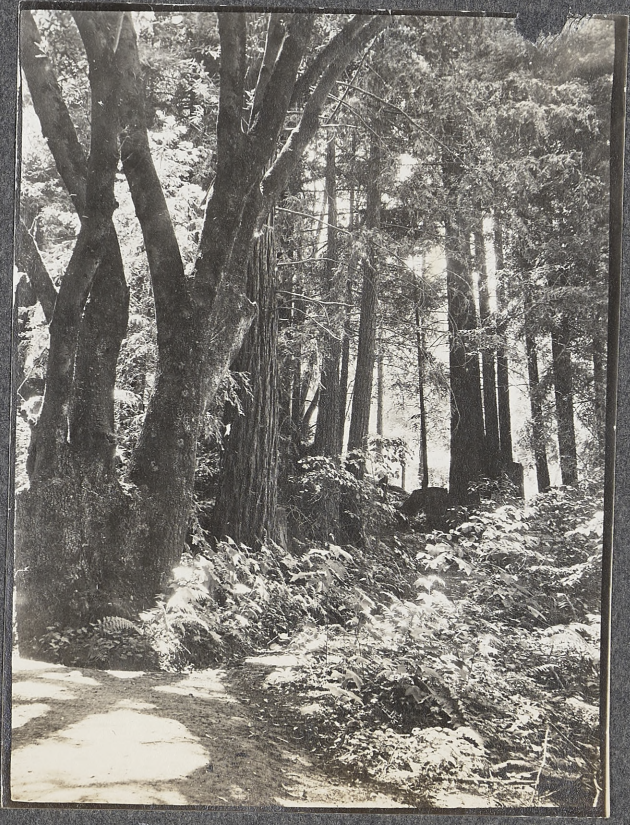

A pretty scene

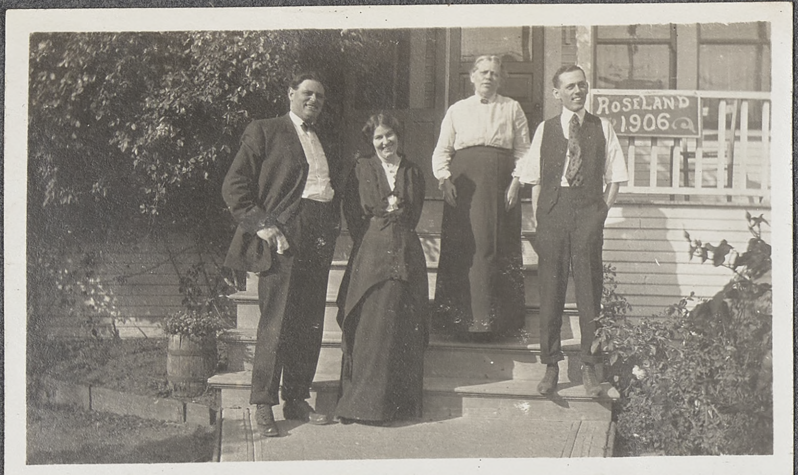
ROSELAND
1906

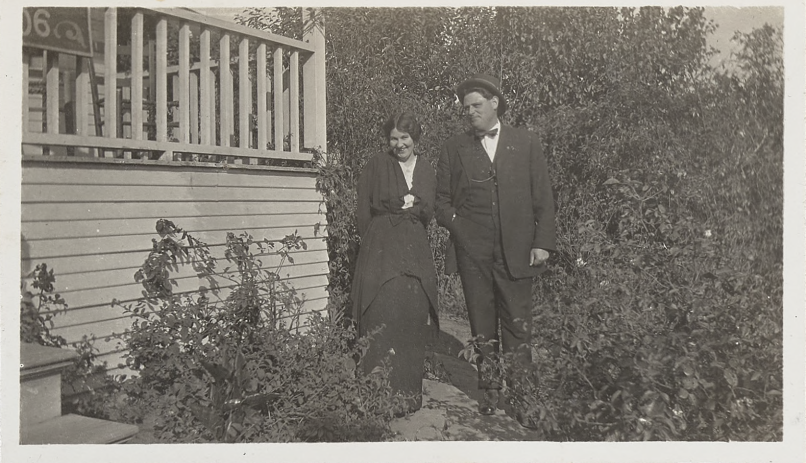

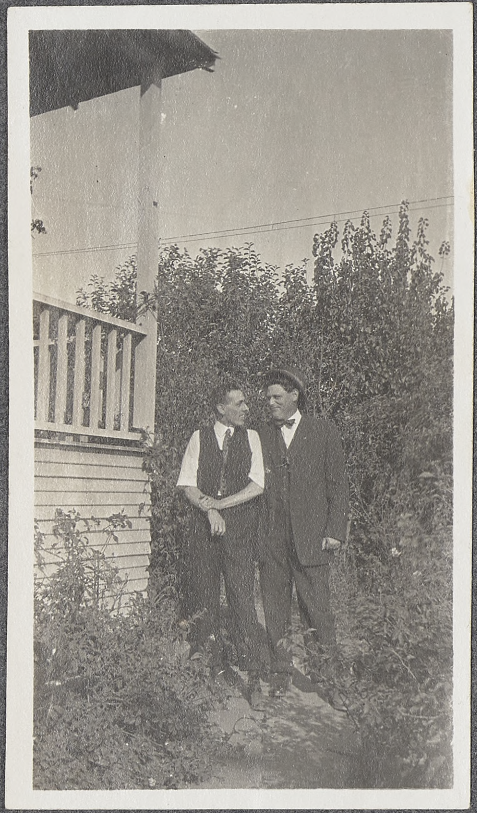

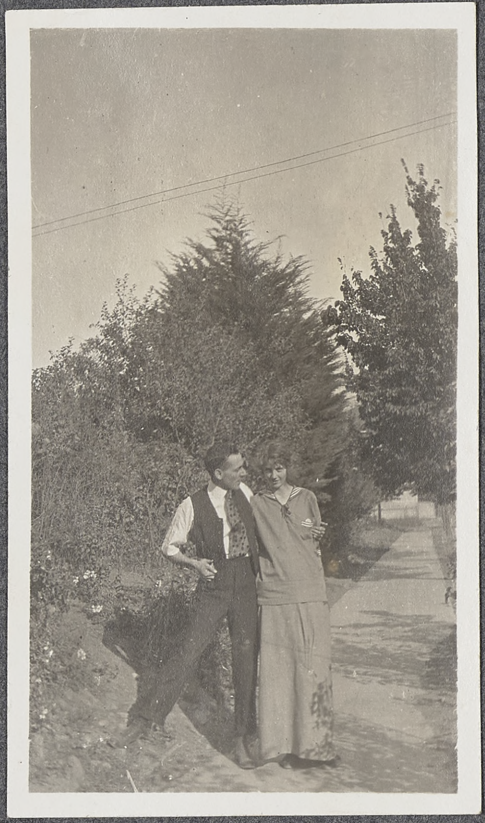

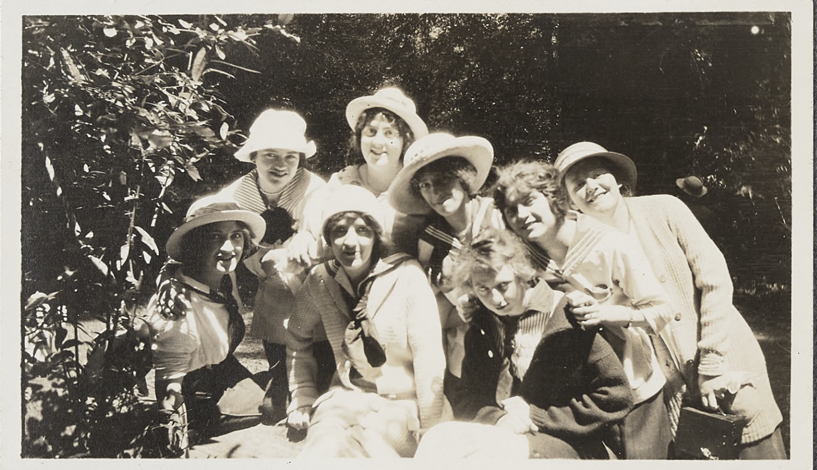

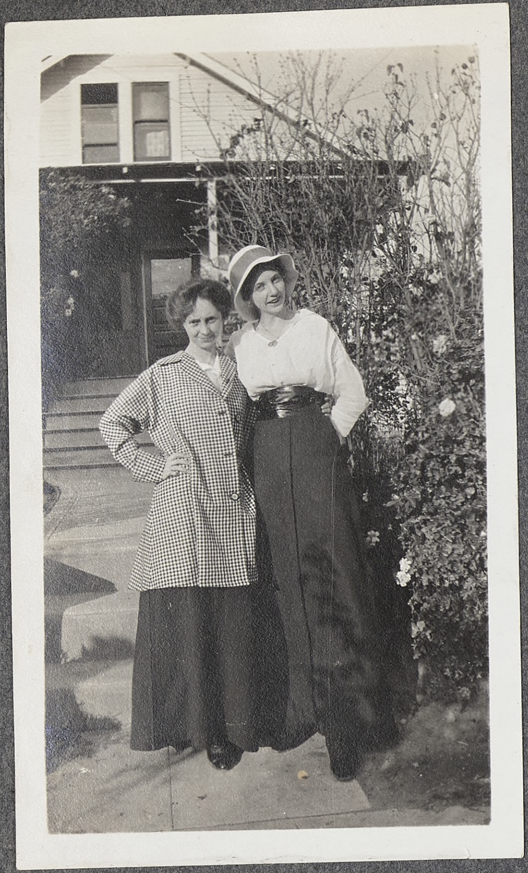
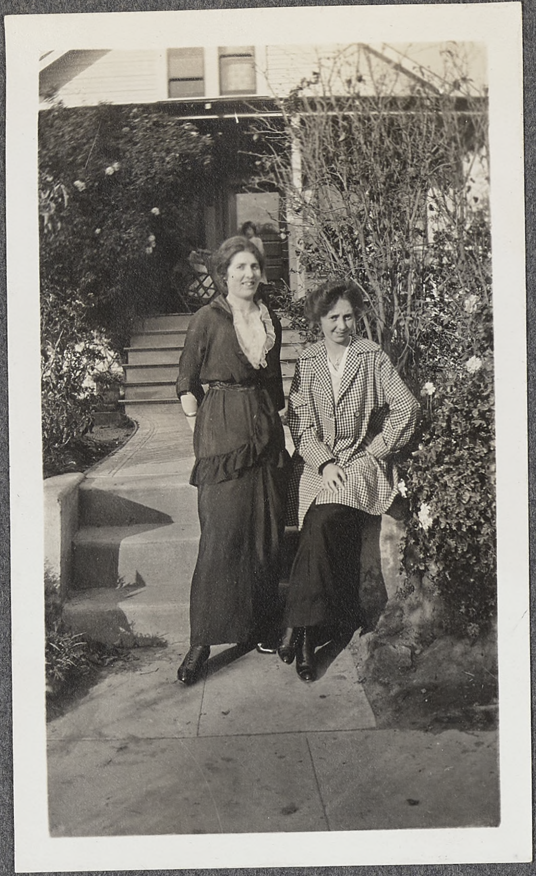
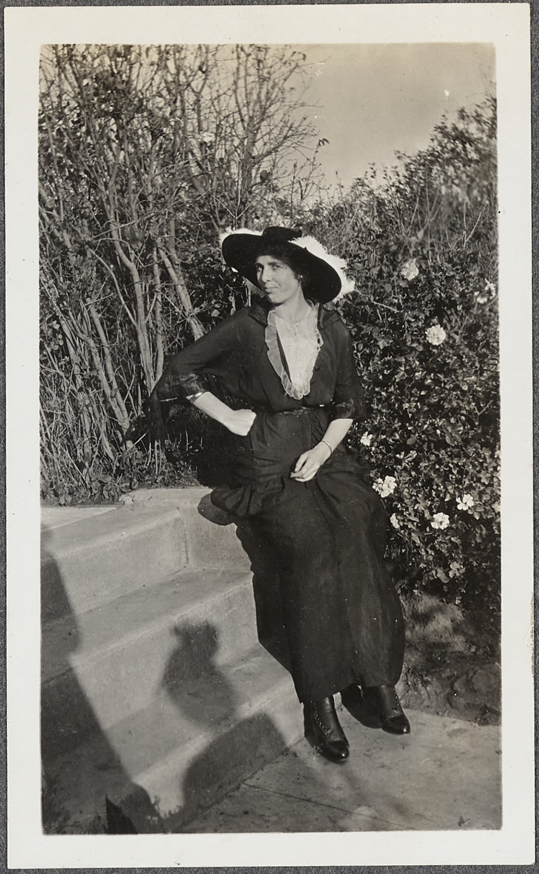
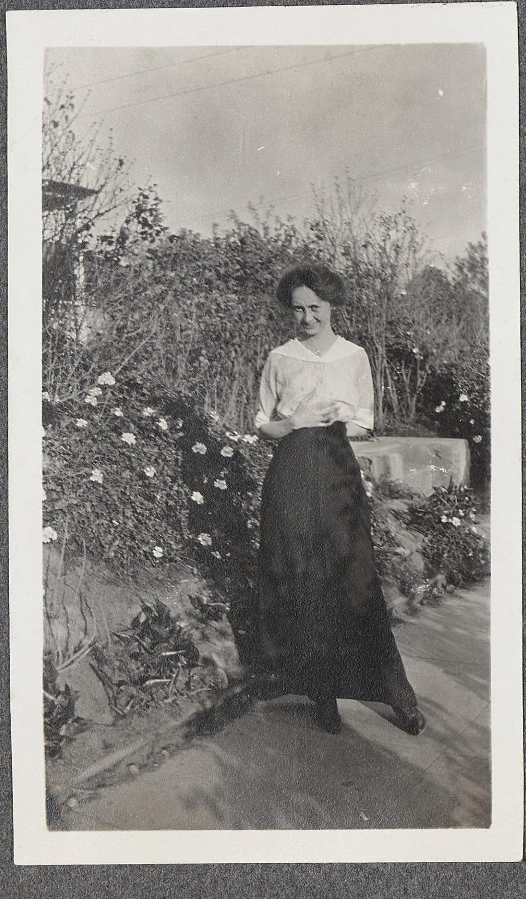
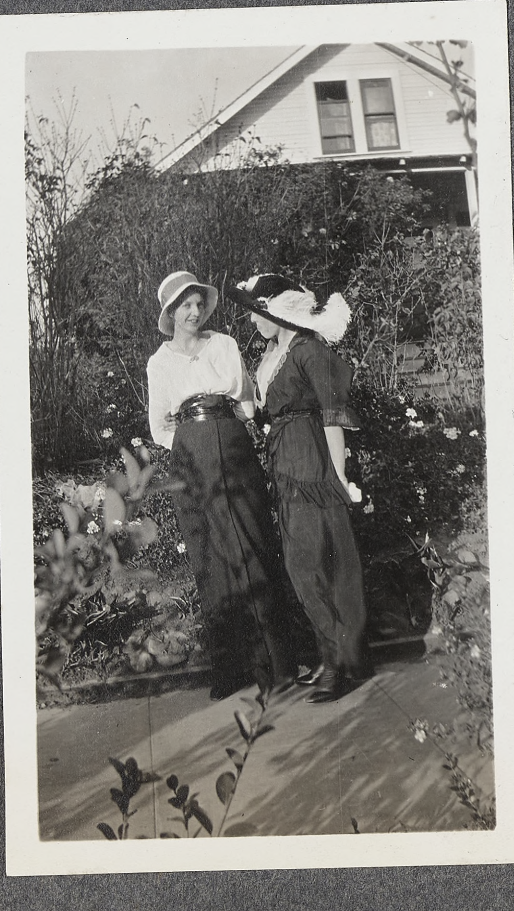
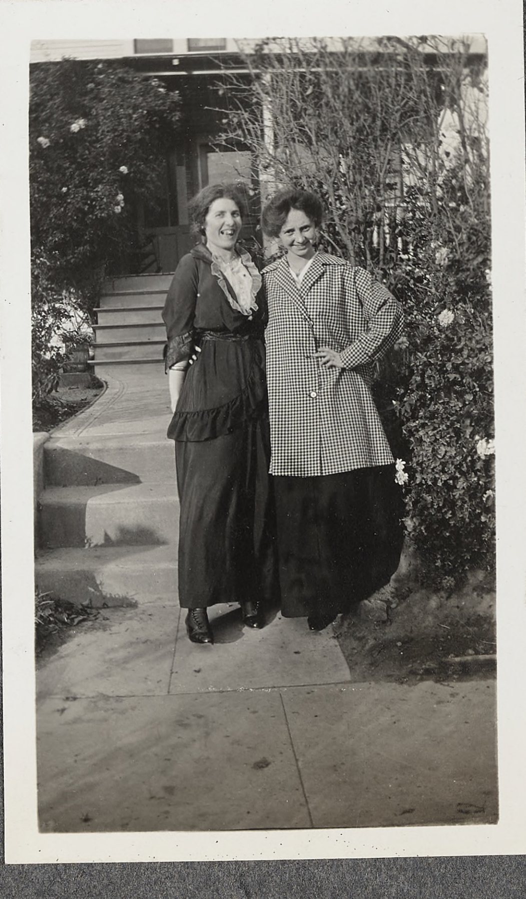

RK AVE

RED·ROCK

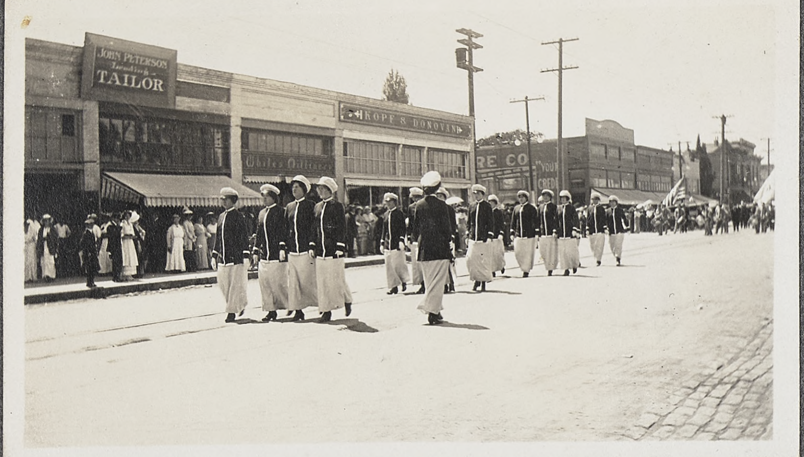
JOHN PETERSON
TAILOR
KOPF & DONOVAN

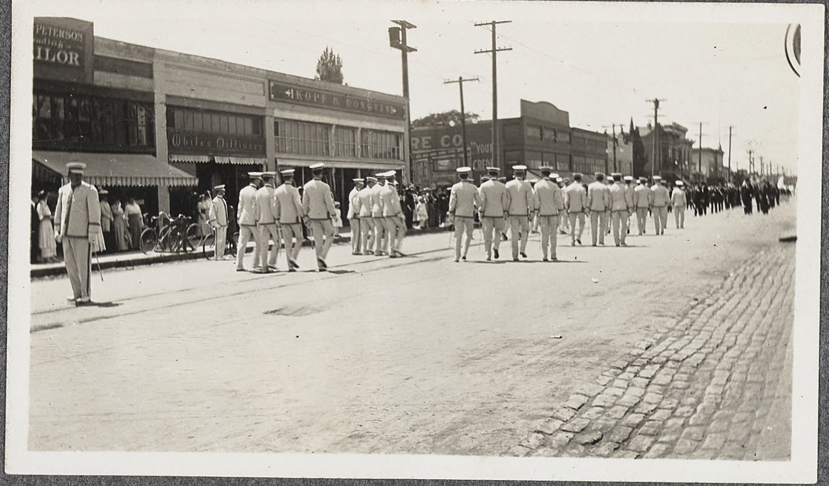
TAILOR
KOPF & DONOVAN

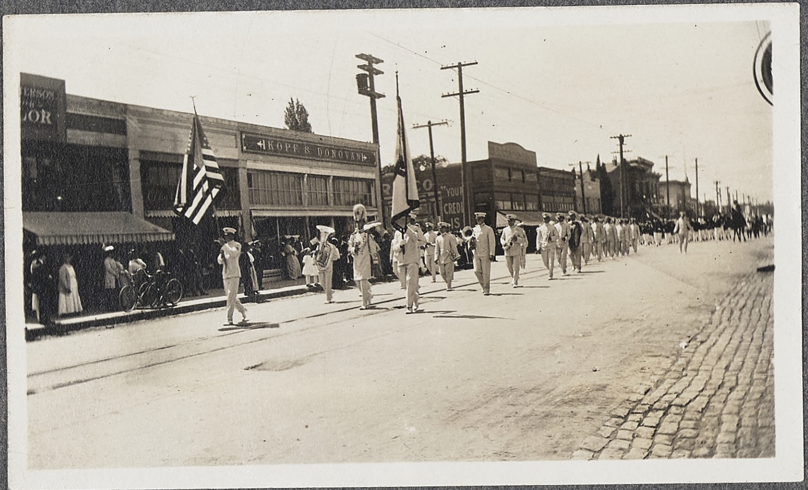
TAILOR
KOPF & DONOVAN

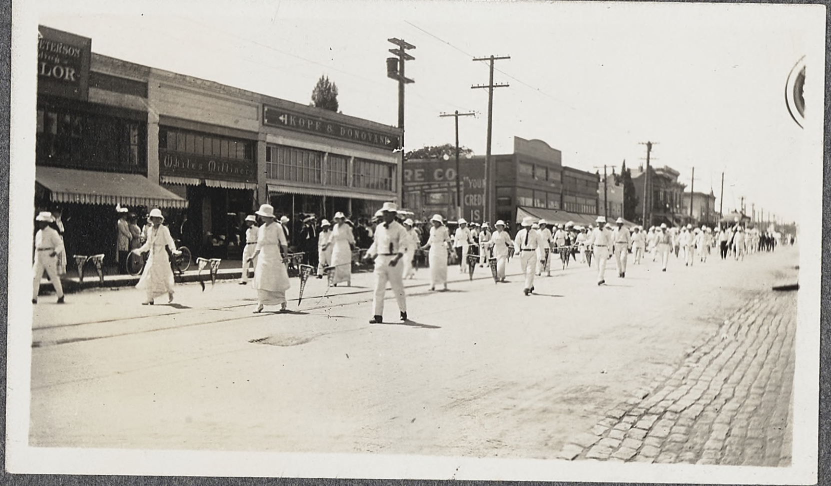
TAILOR
KOPF & DONOVAN

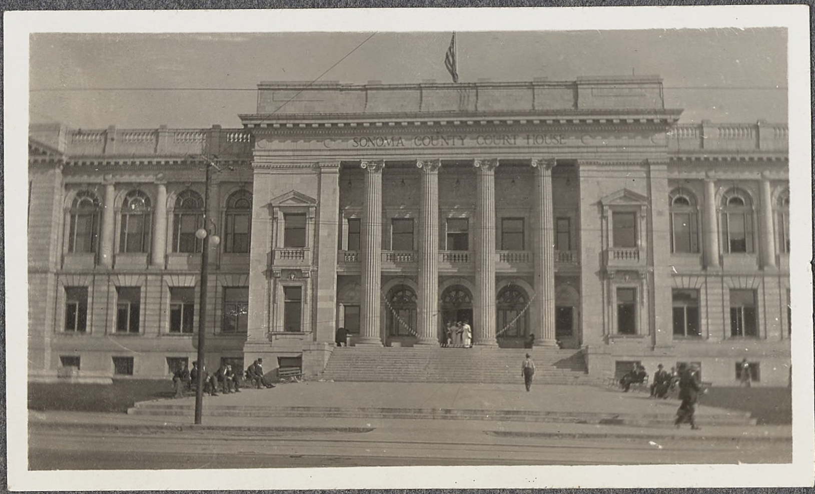
SONOMA COUNTY COURT HOUSE

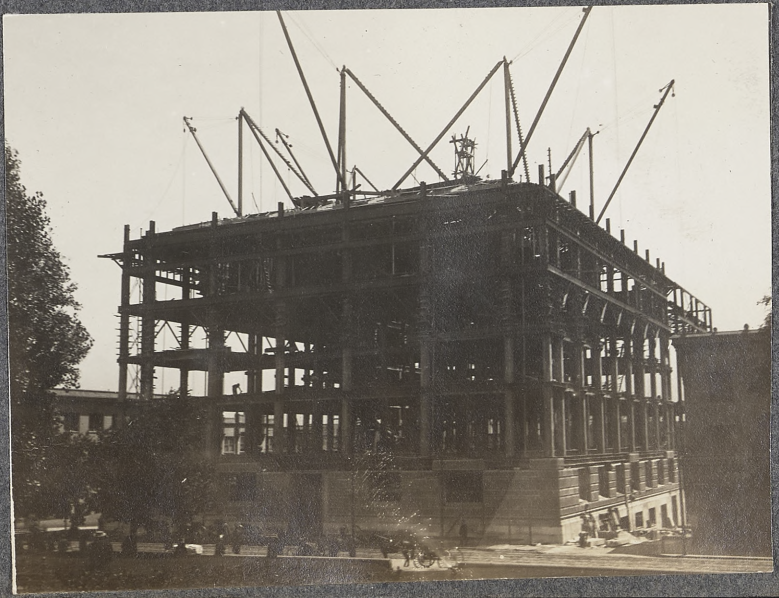

TO REMEMBER
ROBERT LOUIS
STEVENSON

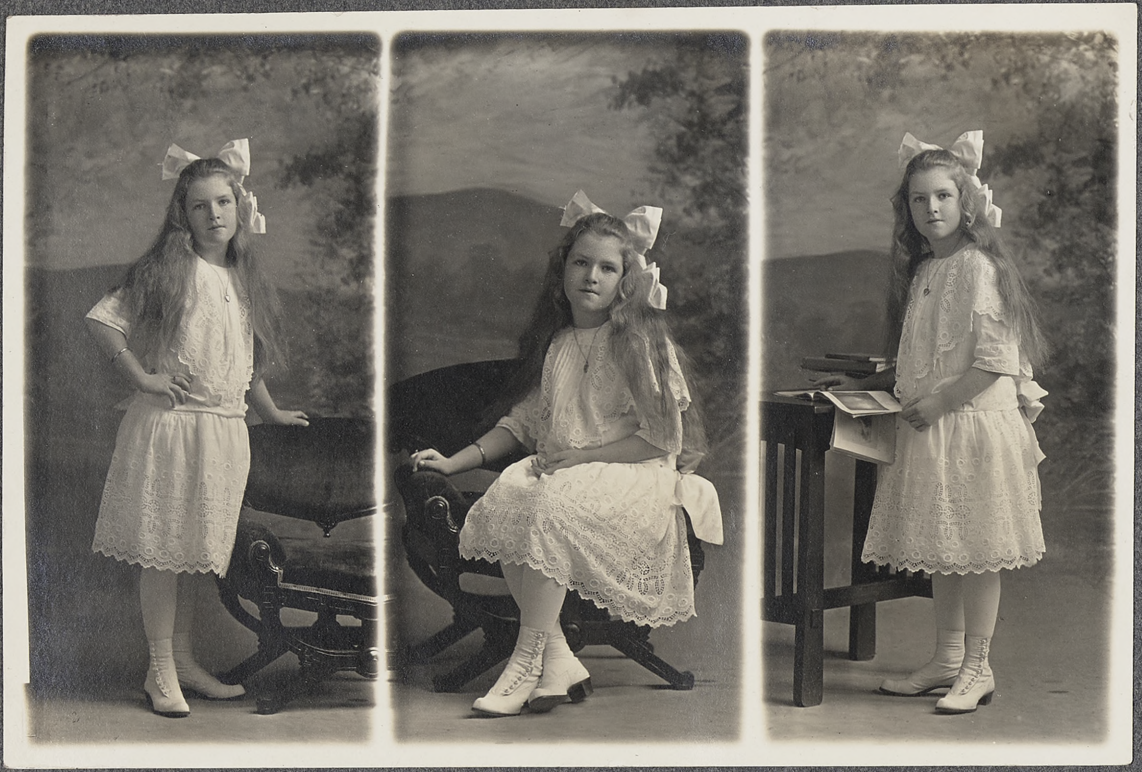

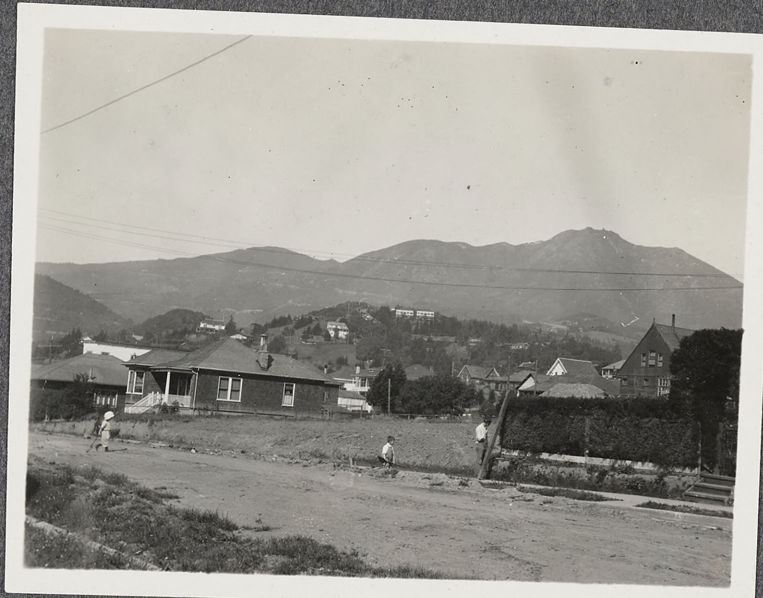

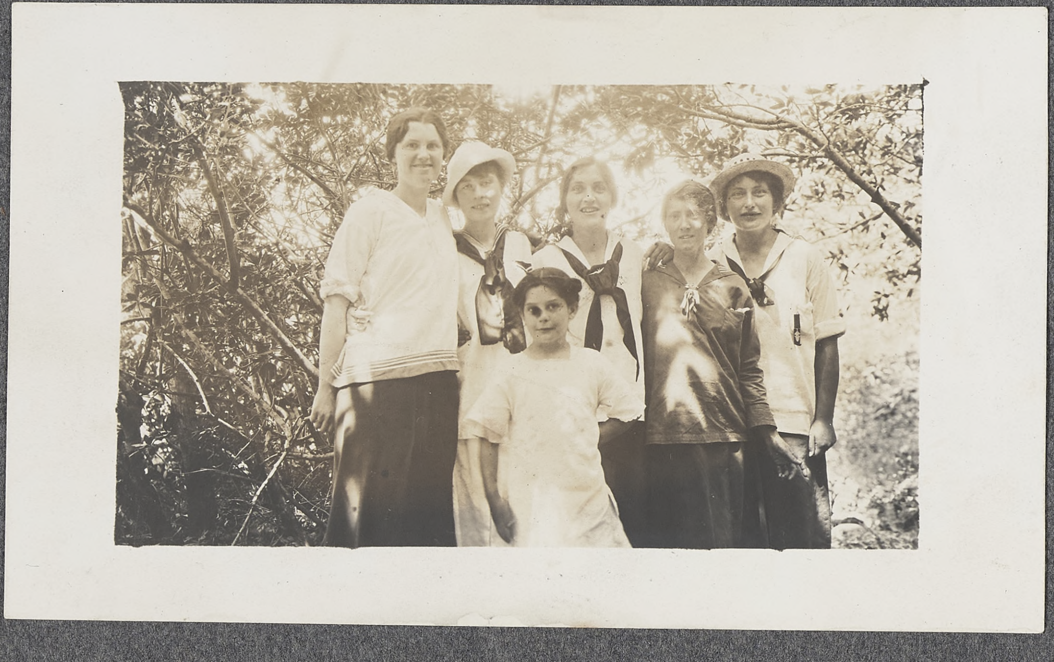

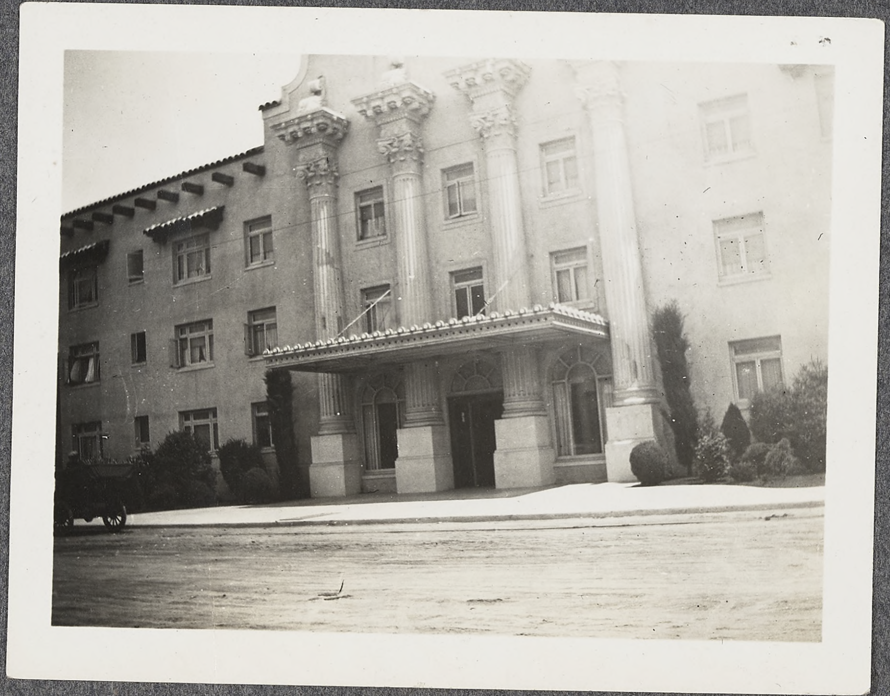

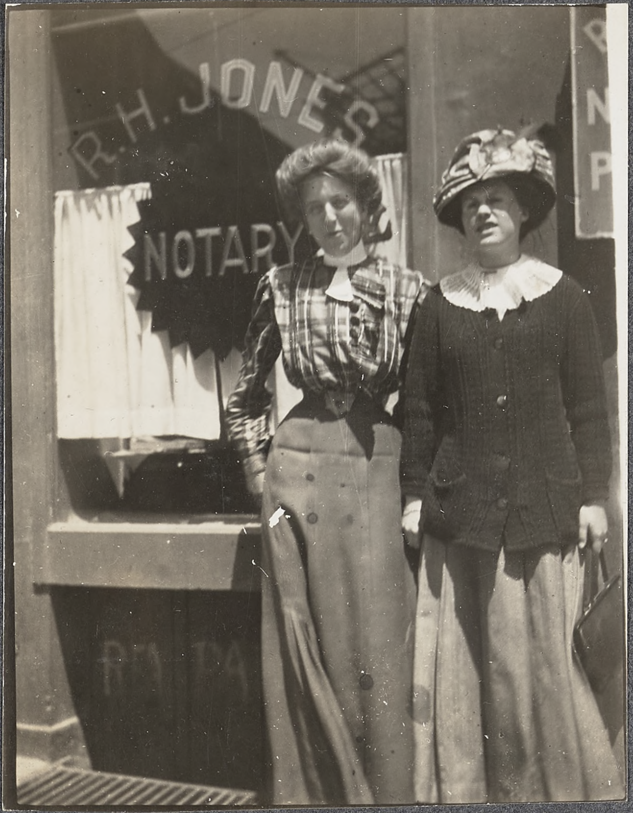
R.H. JONES
NOTARY

MISS CURTIS AND MYSELF

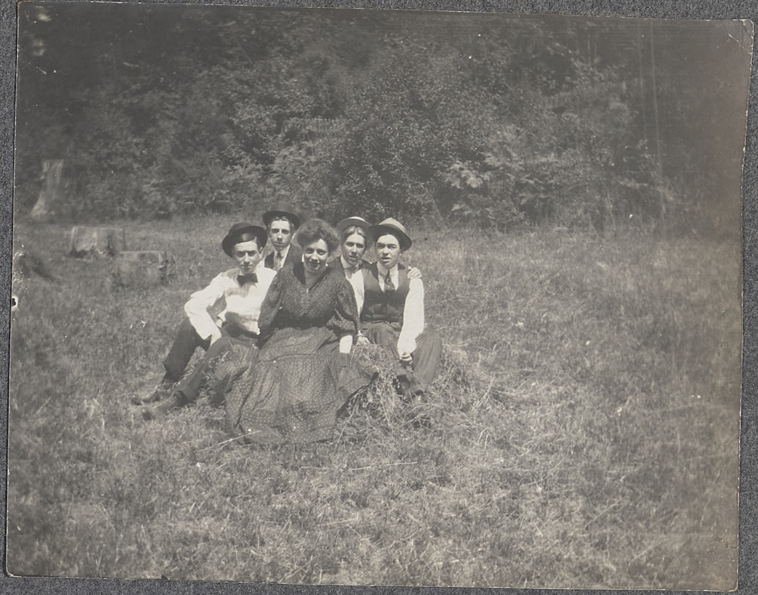

A ROSE AMONG THORNS.

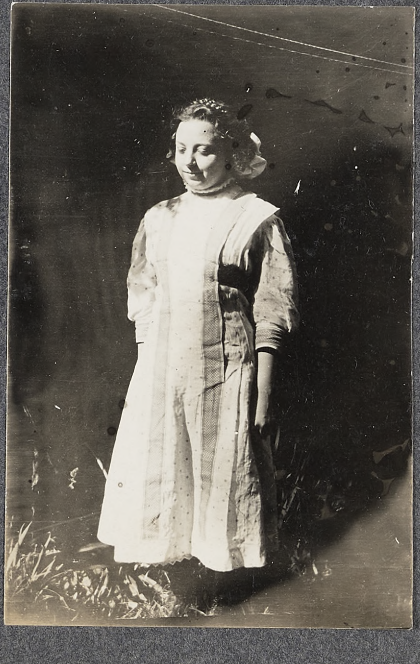

PINE'

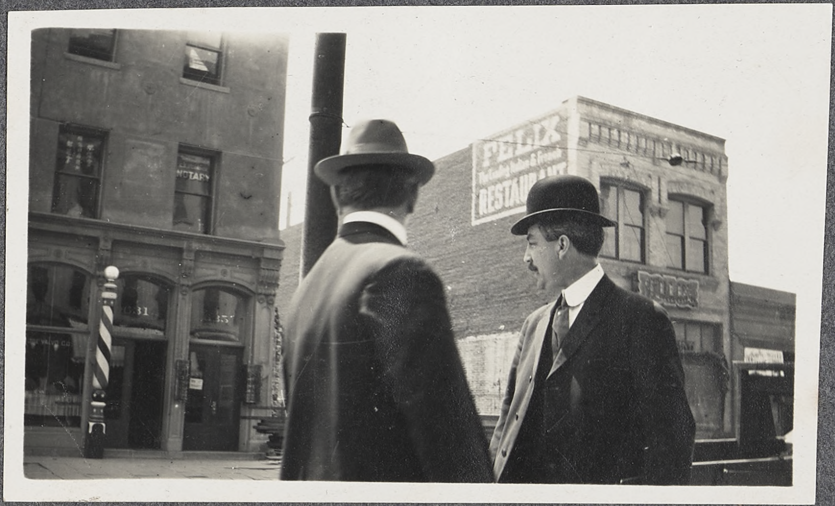
NOTARY
FELIX
RESTAURANT

MR. BURNS AND O.P. STIDGER

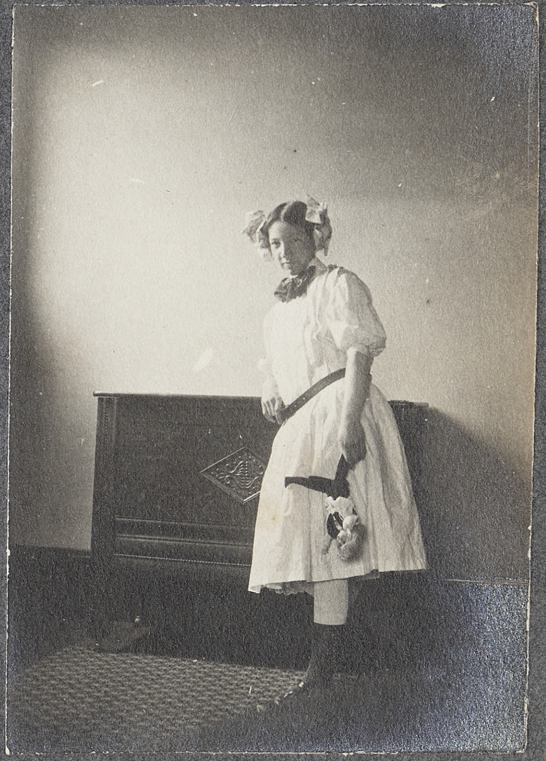

BUSTER BROWN

C.R.WHITE

SHASTA COUNTY

BOYS

HOTEL AT BURNEY

SCHOOL CHILDREN

BURNEY STAGE

SCHOOLHOUSE AT CAYTON

LAMBS

POSTOFFICE AT CAYTON

FALLS

JOHN C. CATLIN

R.H. JO
NOTA
PUBL
622

D. HAWKES

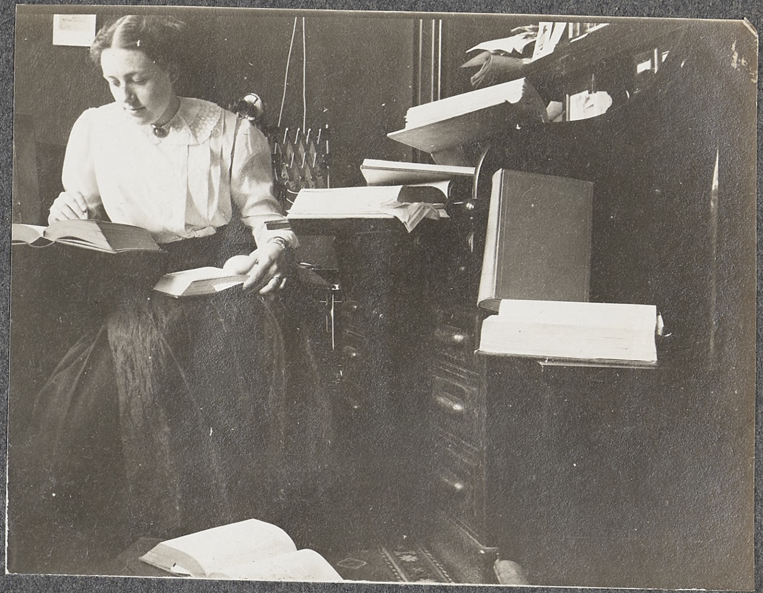

WORKING HARD.

READING

BOXING

BUILT 1904
SORS
DOWD
RRY
SON
ECO
READY RANGERS
1911

Hiking home.

In the Canyon

Walking the rail.

Dorothy and her cat

Uncle Jerry

Uncle Lawrence

Class of 1907. C. H. S.

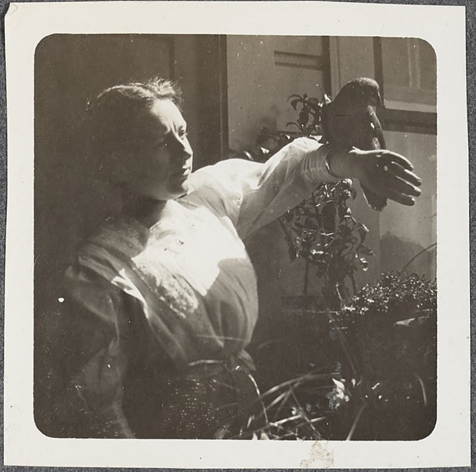

Dorothy and Dolly

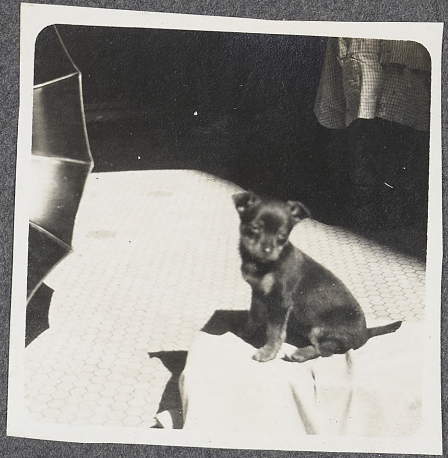

Pepita

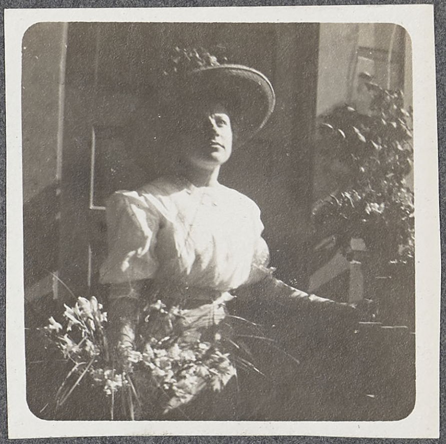

What's up there?

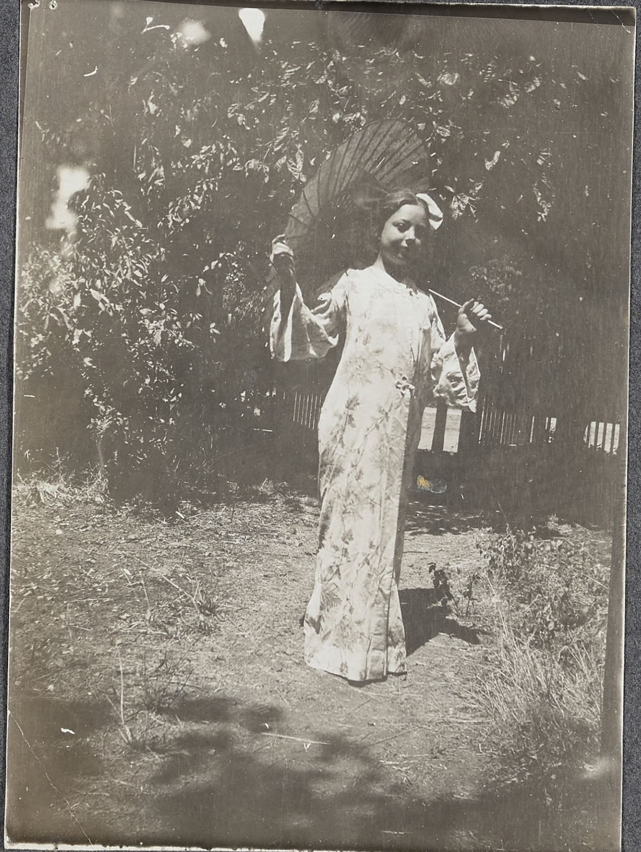

In the land of the
cherry-blossoms.

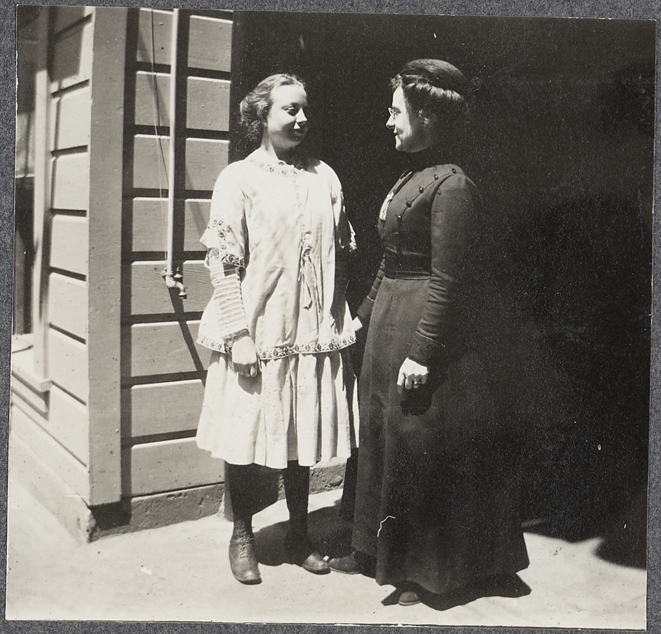

Pine and Mrs. Hawkes.

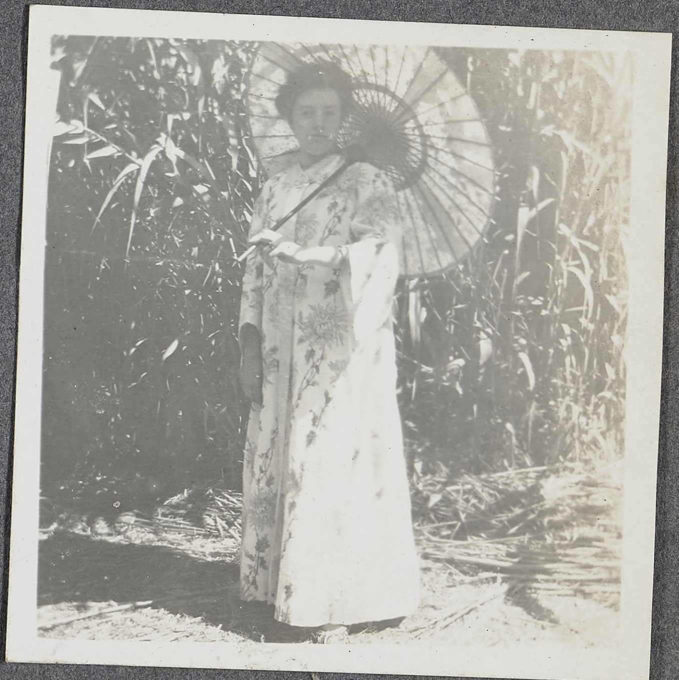

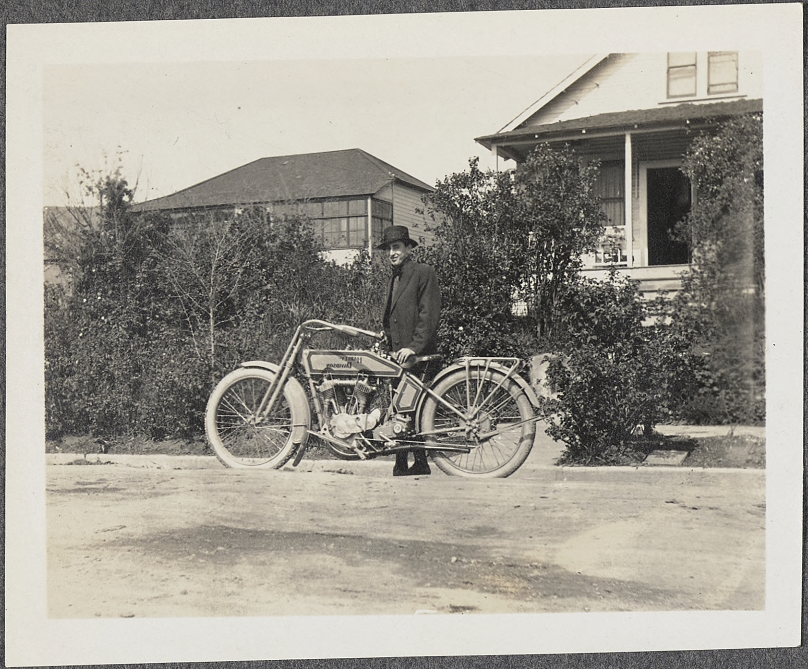

Near the Tavern

Tom Dykes and
Dorothy Hawkes

Laura and Dorothy

Tom Dykes &
Dorothy Hawkes

Tamalpais

Laura

A little more than
half way up.

On the Tip Top.

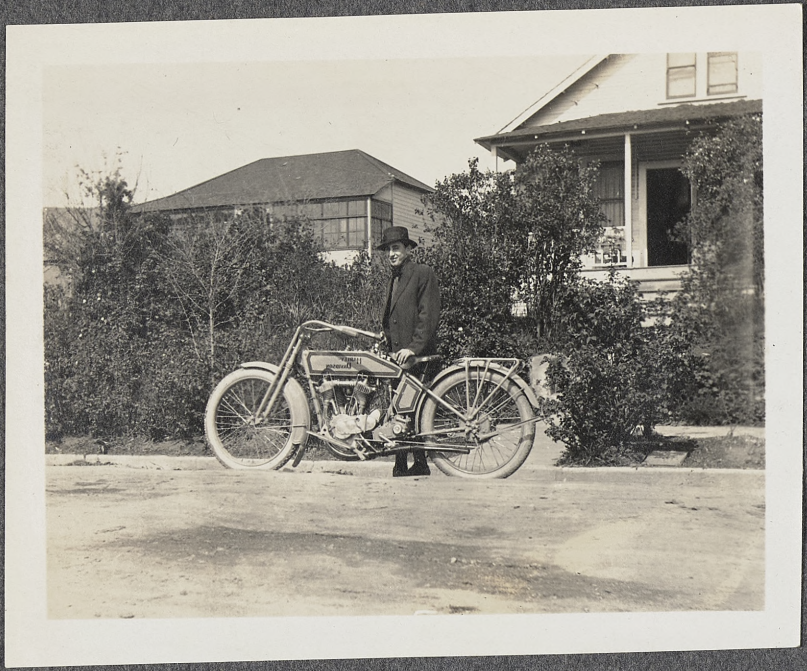

Near the Tavern

Tom Dykes and
Dorothy Hawkes

Laura and Dorothy

Tamalpais

Laura

A little more than
half way up.

On the Tip Top.

BIE

NERAL FRIS

T. GENL. FRISBIE
S F
NERA

THE BUNCH

I was pretty tired.

HOMEWARD BOUND

THE WATER'S FINE

THE LIMIT

Big Lagoon

LAURA DOROTHY EDNA

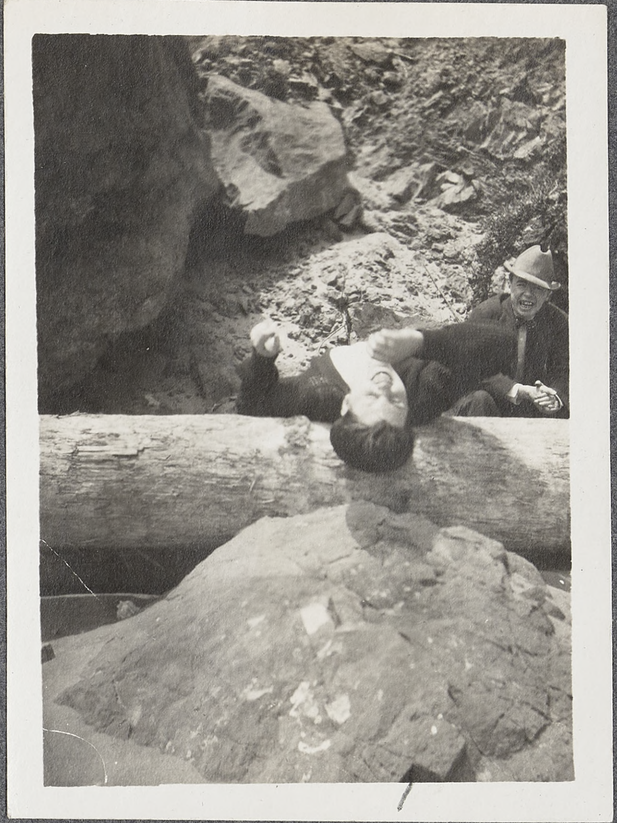

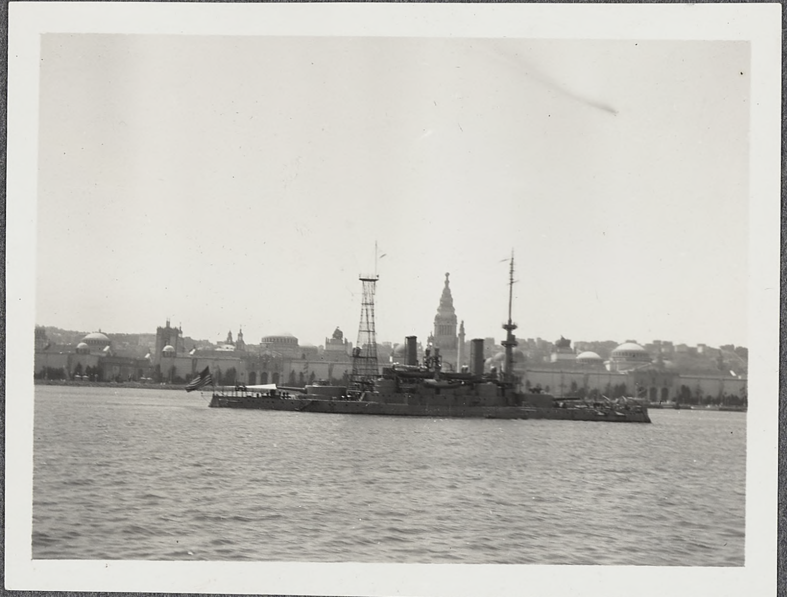

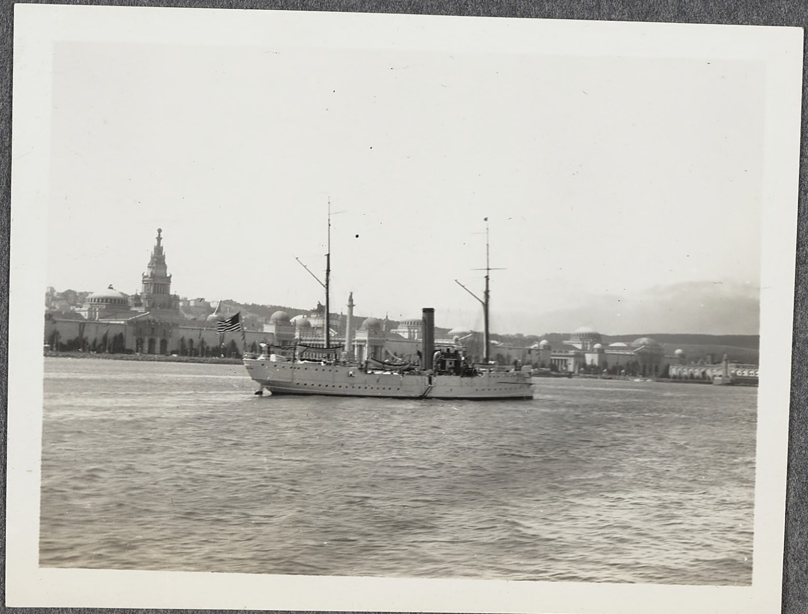

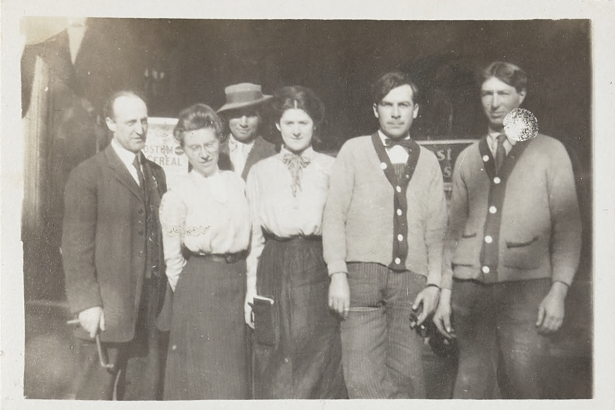

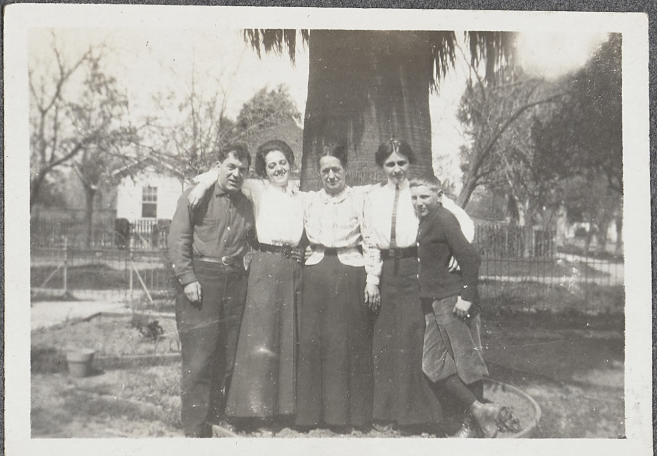

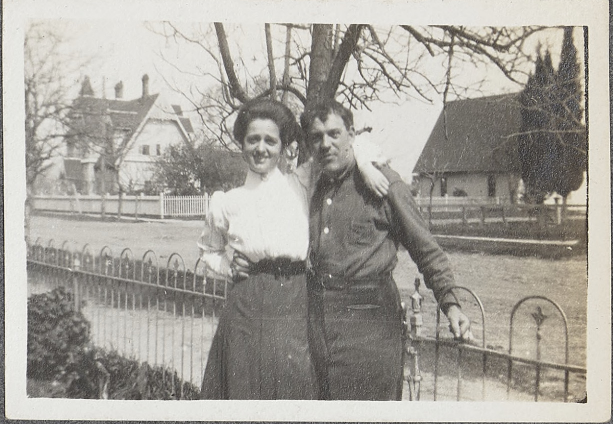

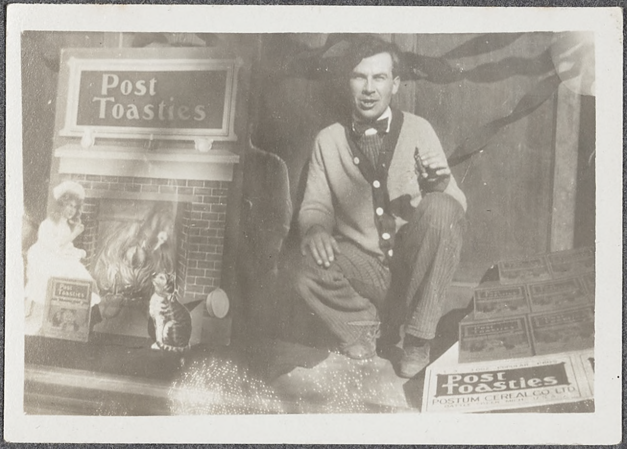
Post Toasties
Post Toasties
POSTUM CEREAL CO. LTD.

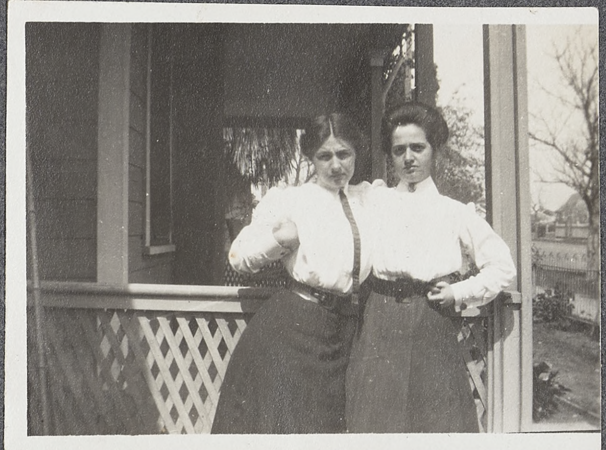

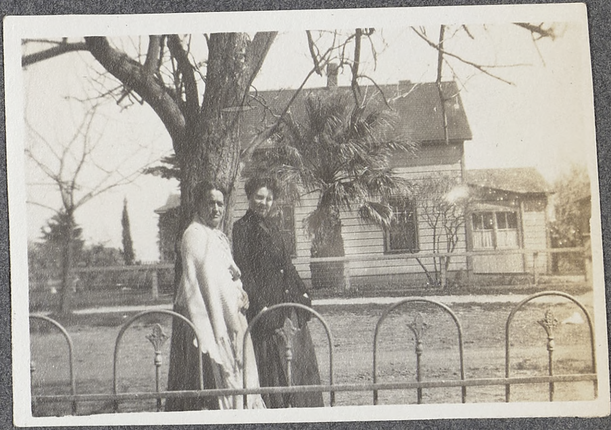

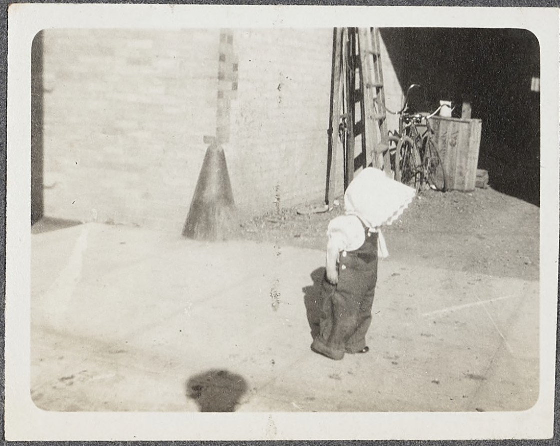

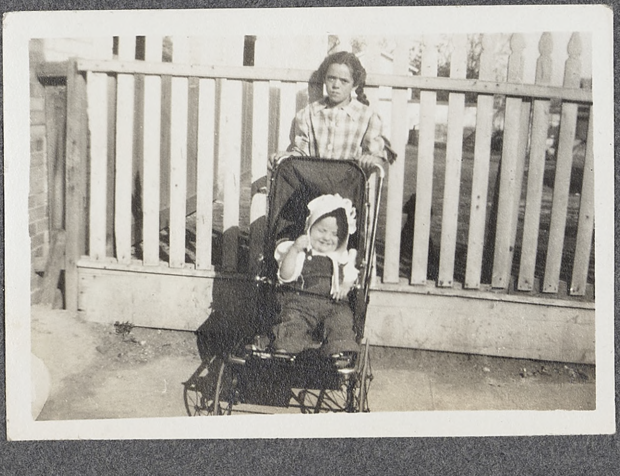

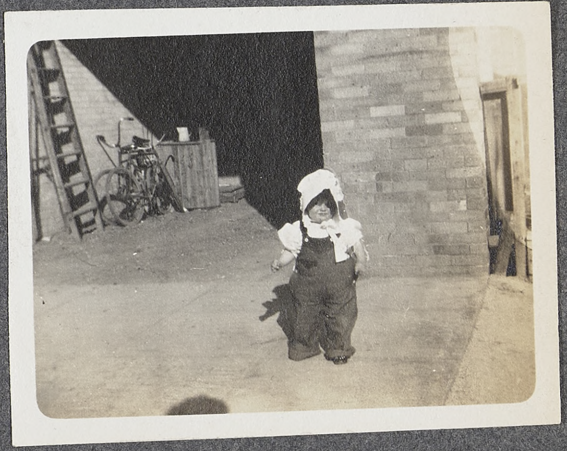

SLOW DOWN
TO 10 MILES

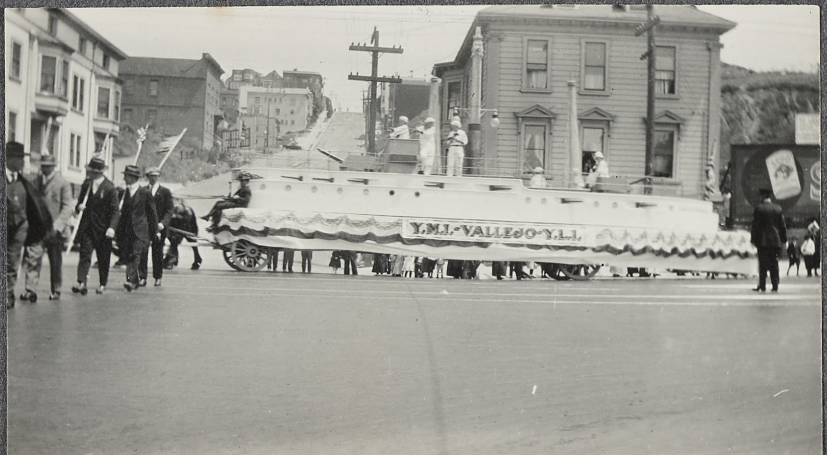
Y.M.I.-VALLEJO-Y.L.I.

OR SHERIFF

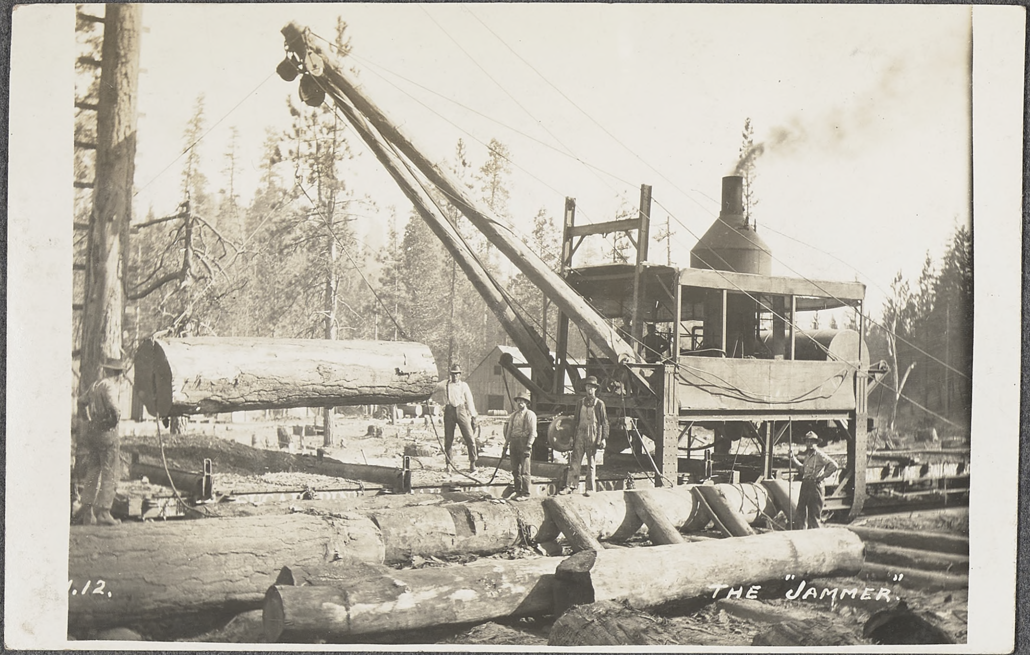

THE "JAMMER."

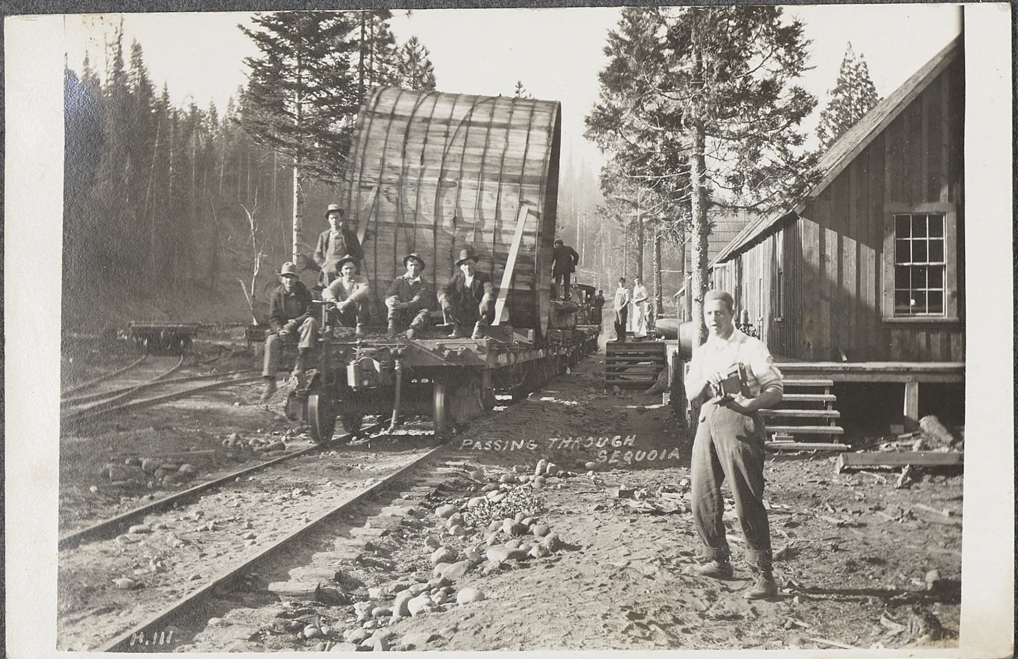

PASSING THROUGH SEQUOIA

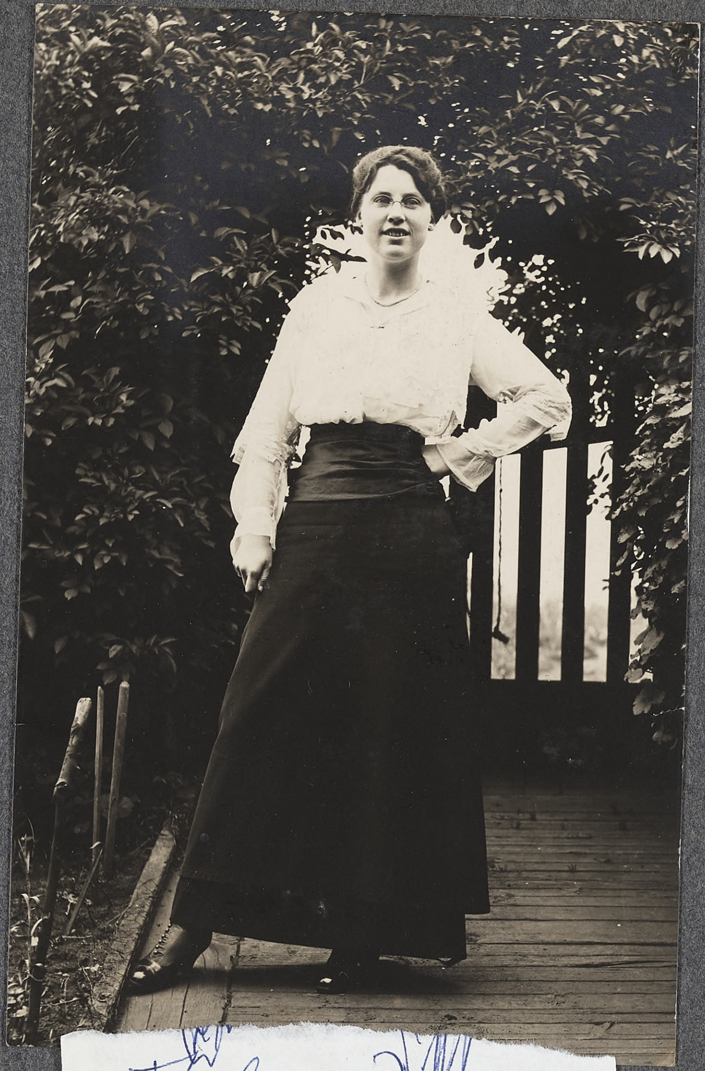

Thelma Fenlon

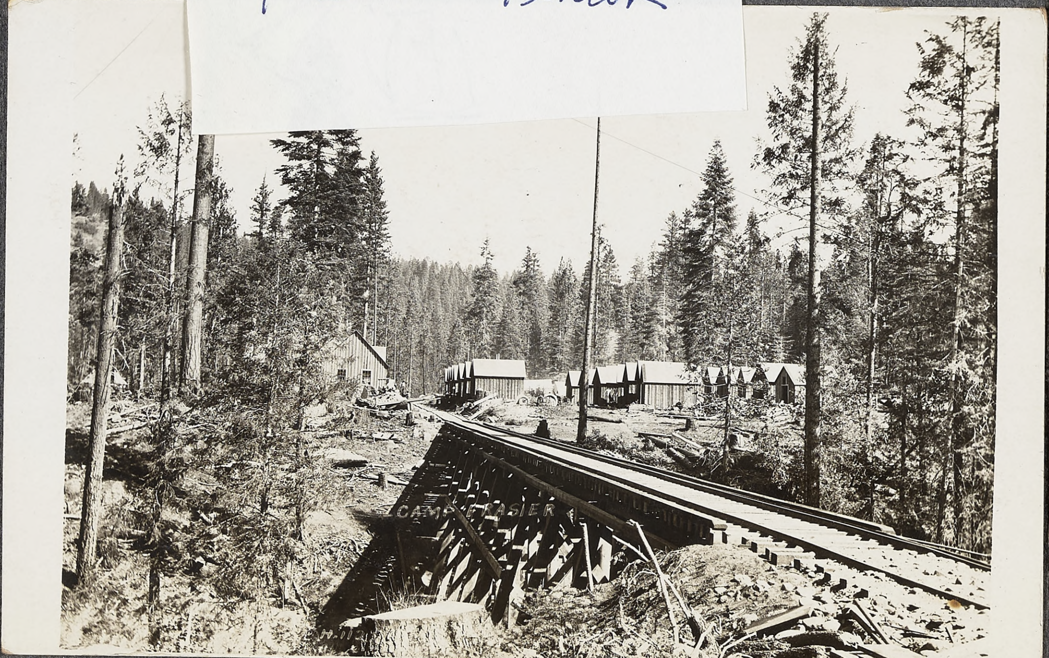

CAMP FRASIER

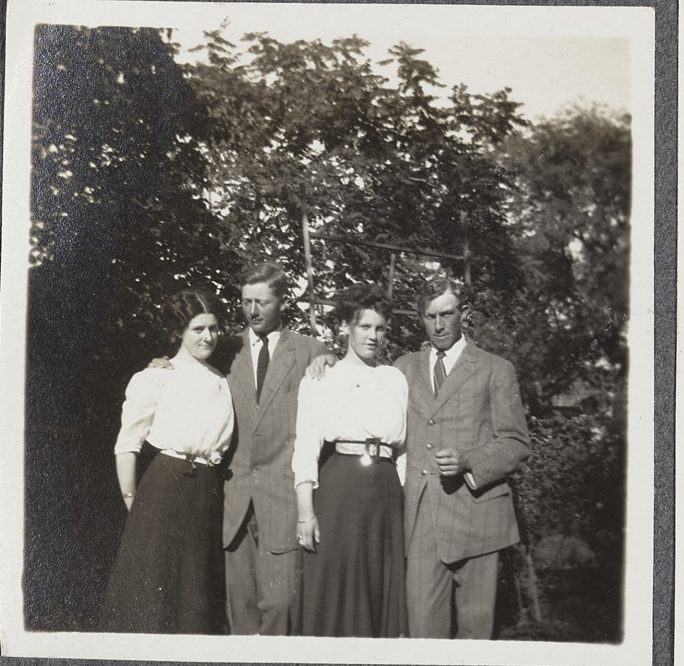

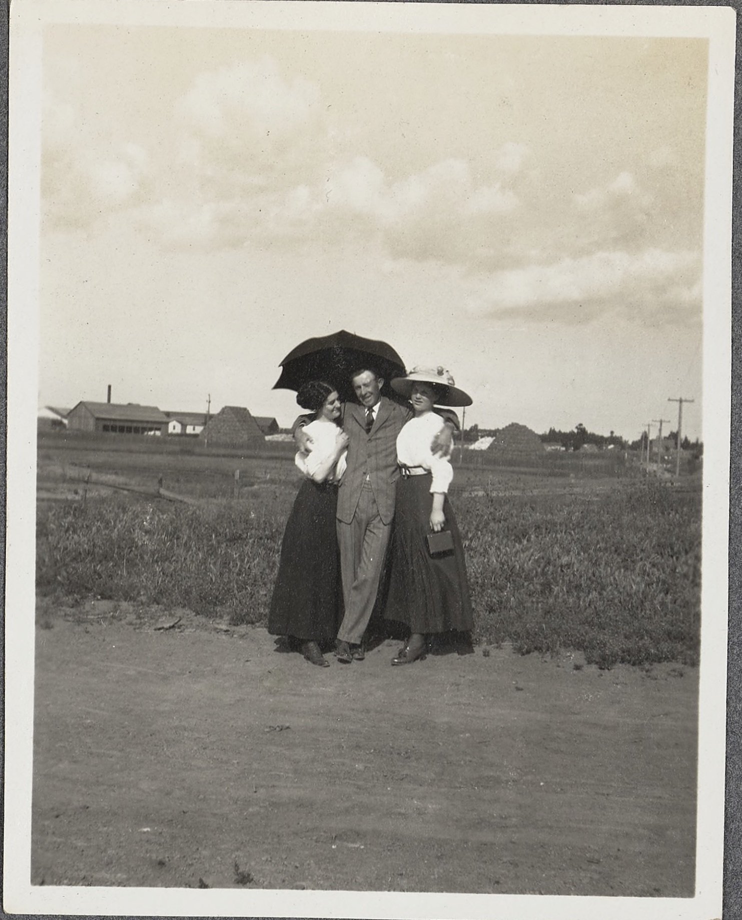

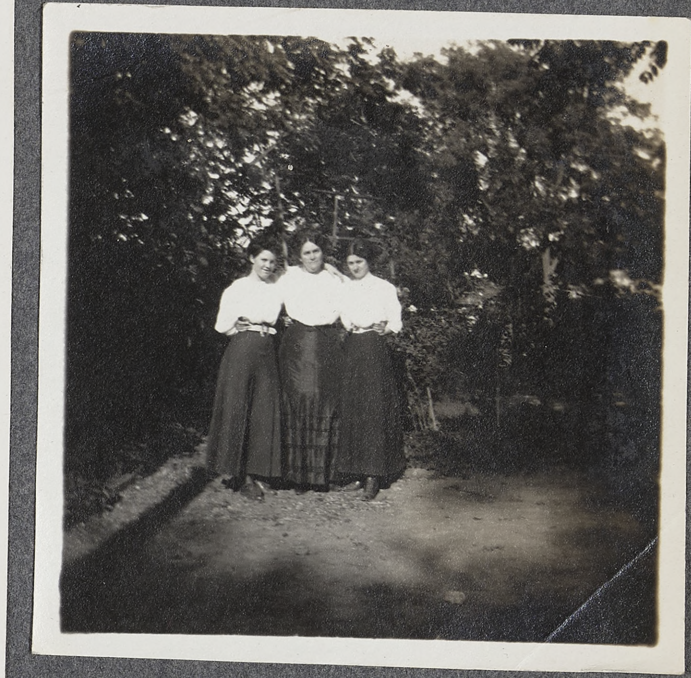

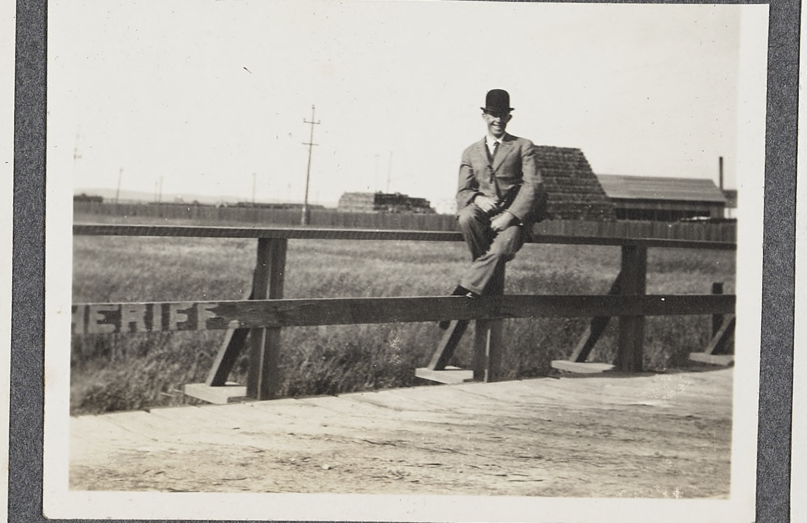
ERIFF

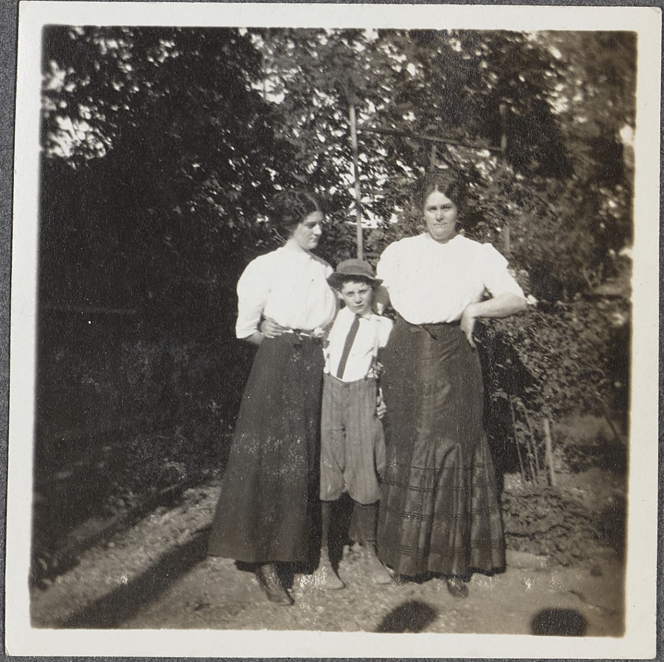

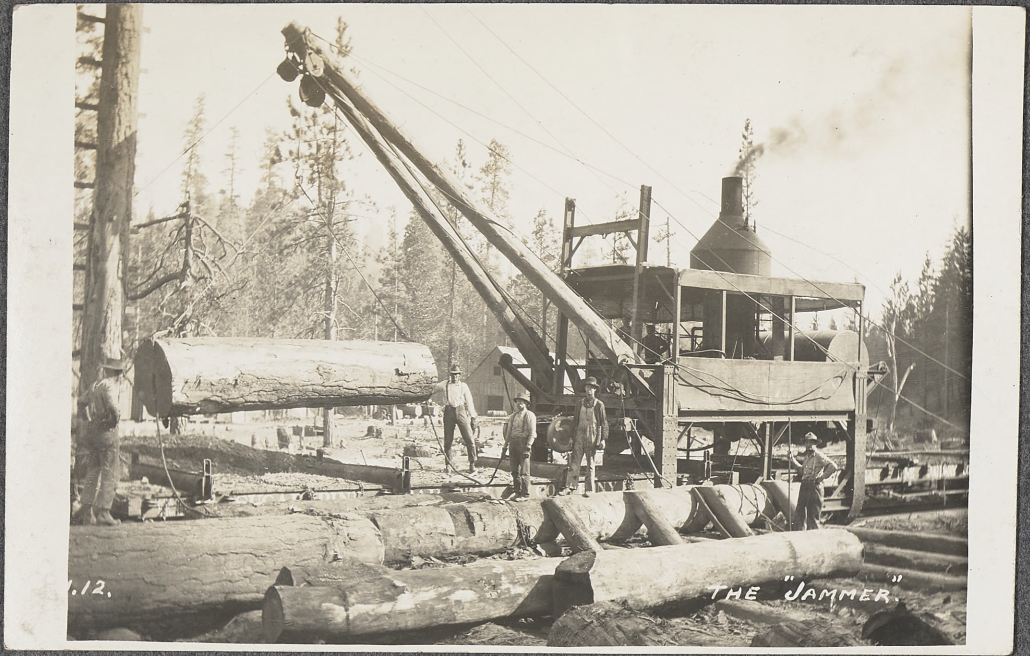
.12.

THE "JAMMER"

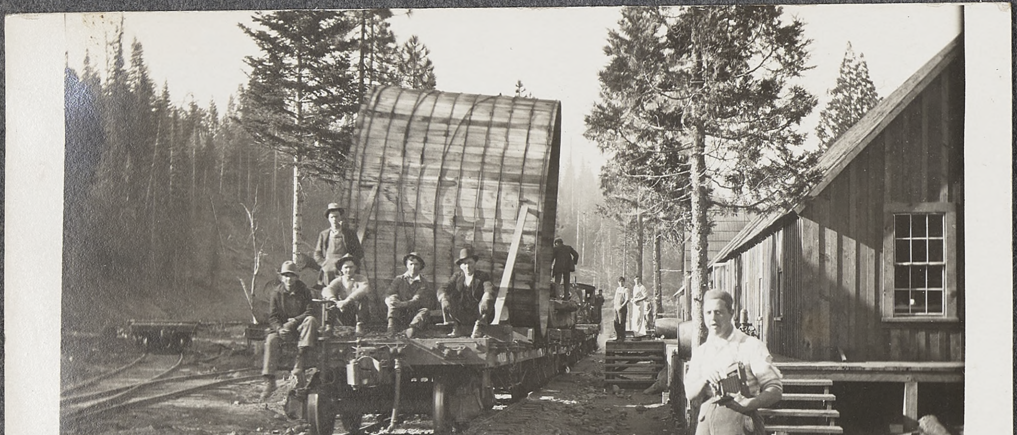
PASSING THROUGH SEQUOIA

H.111

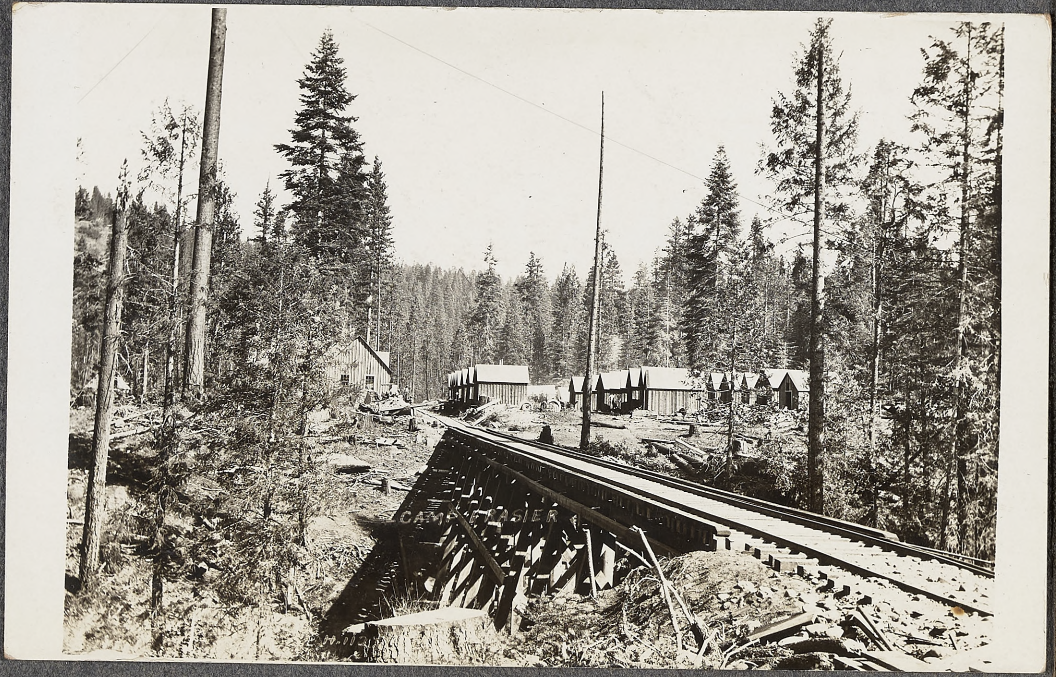
CAMP FRASIER

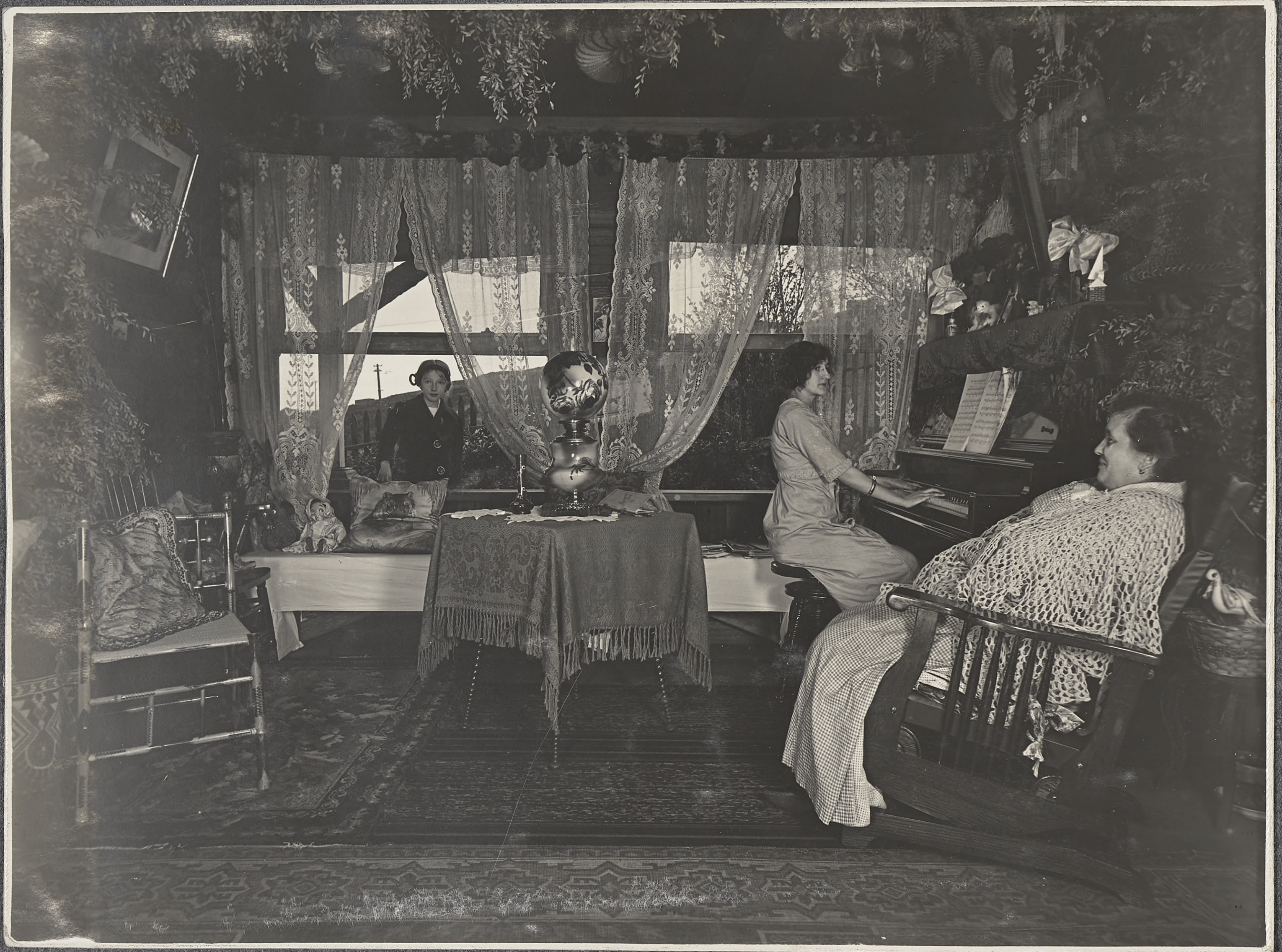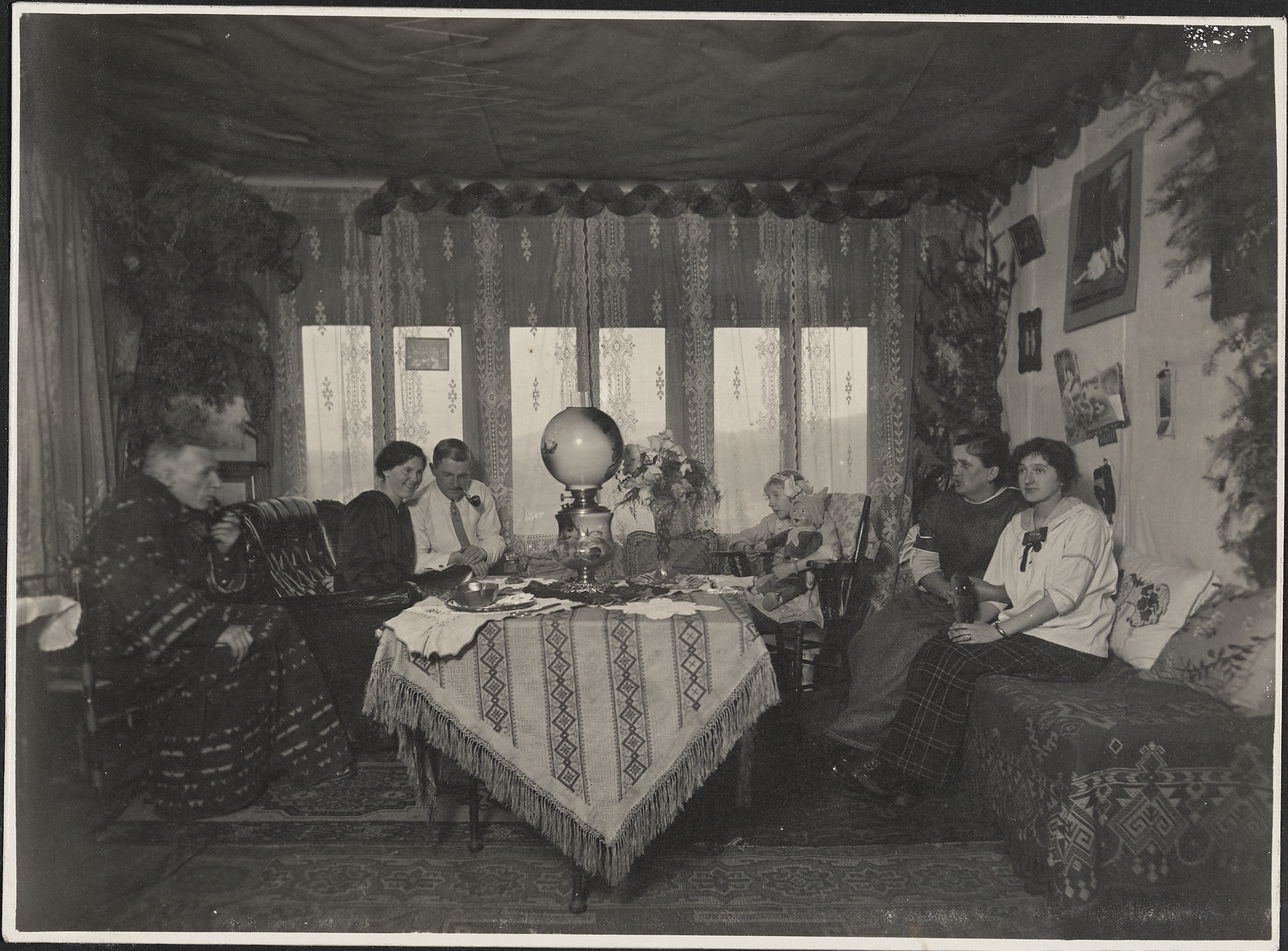HERIFF